

Spatial Transcriptome profiling

Lars Borm

Linnarsson Lab
karolinska Institutet



**Karolinska
Institutet**

Single cell biology

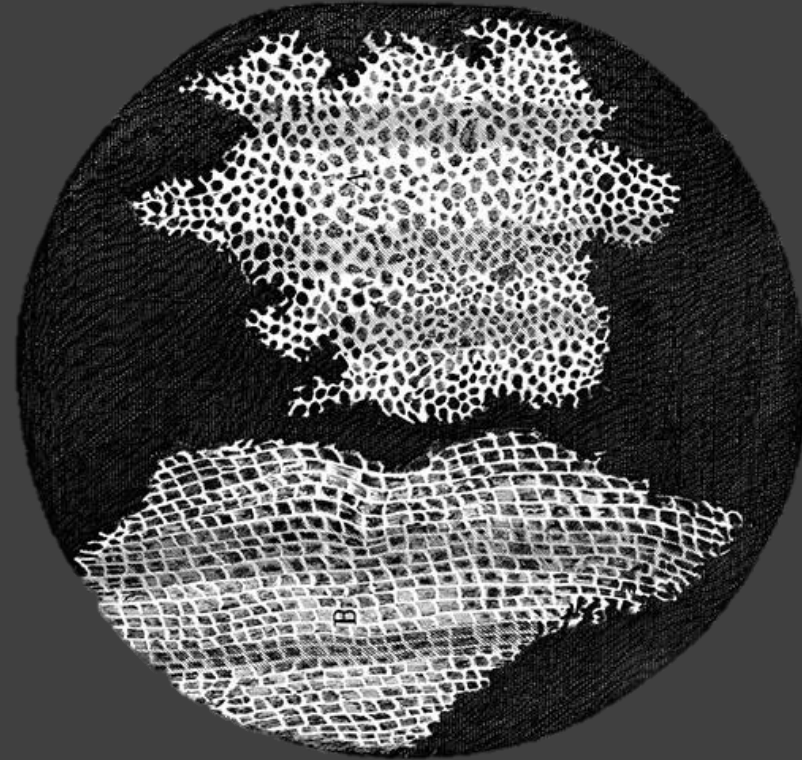

Robert Hooke 1665

Single Cell RNA sequencing

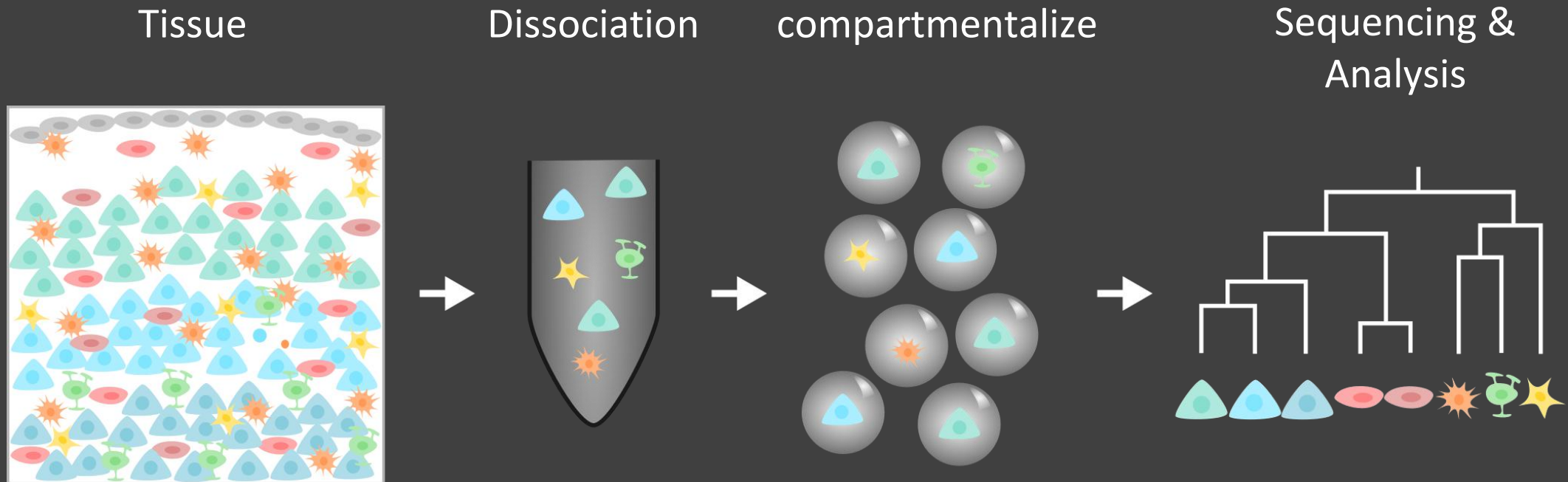

Tissue architecture

Brain

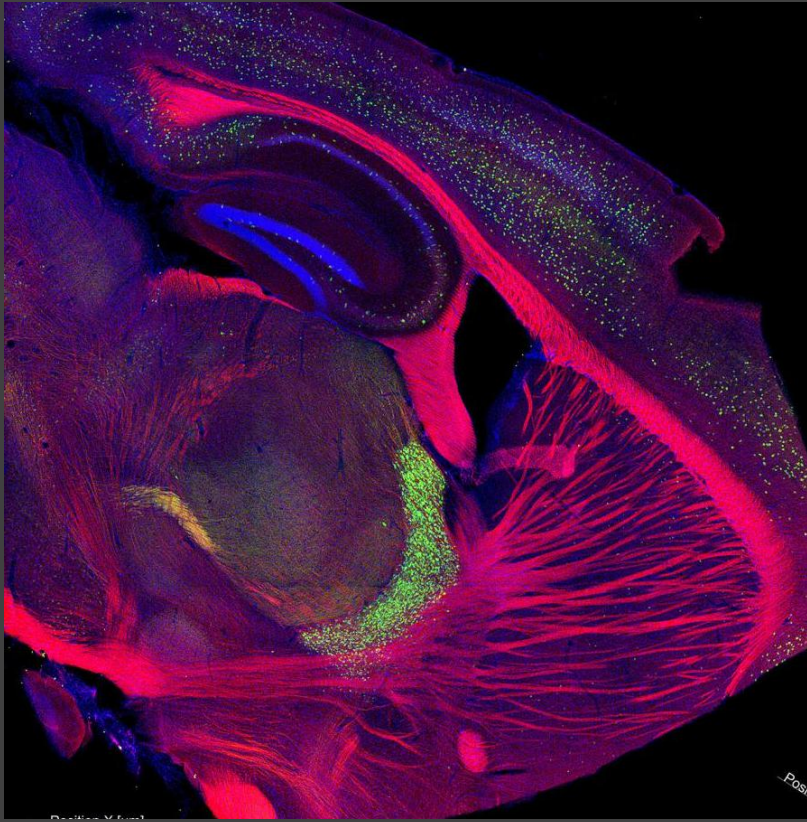

IGB Illinois

Retina

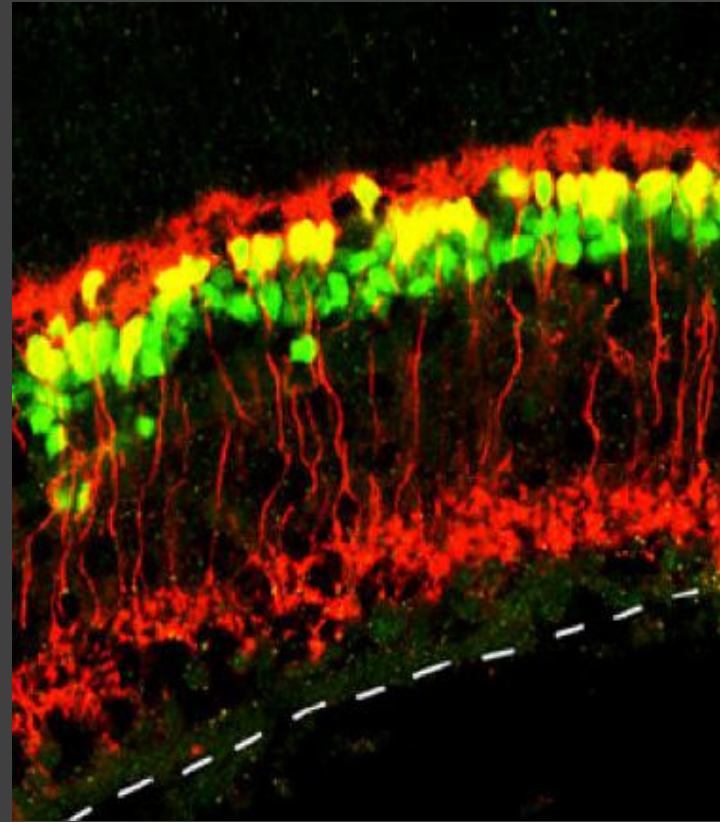

Morrow *et al.* 2008

Cancer

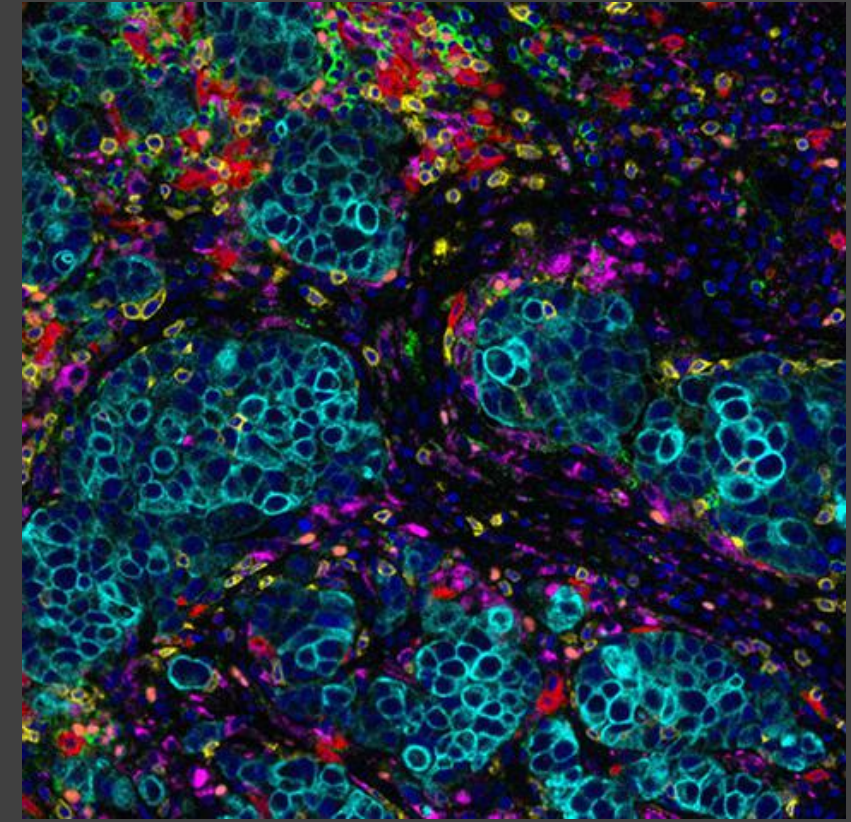

Perkin Elmer

Detecting RNA in tissue

RNA detection *in situ*

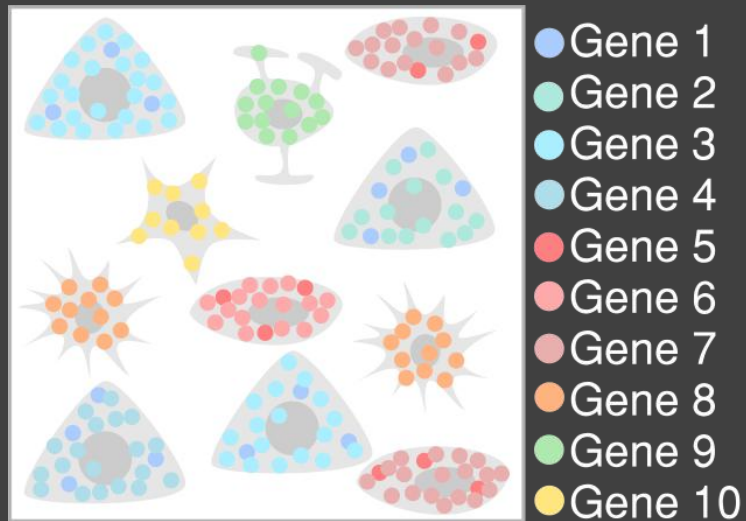

Analysis

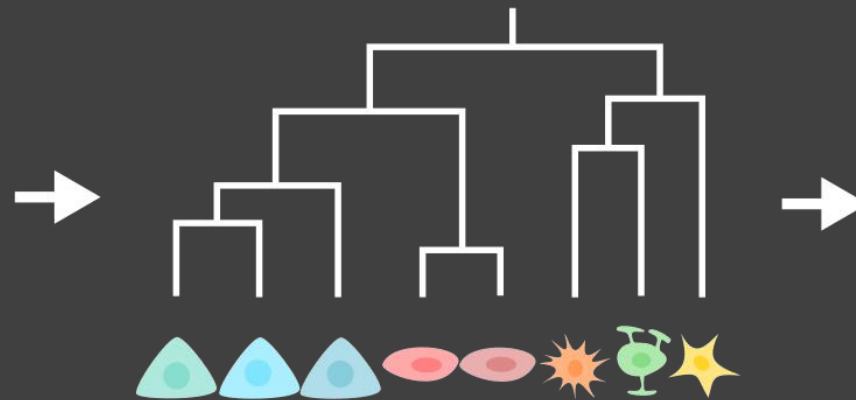

Spatial transcriptomics

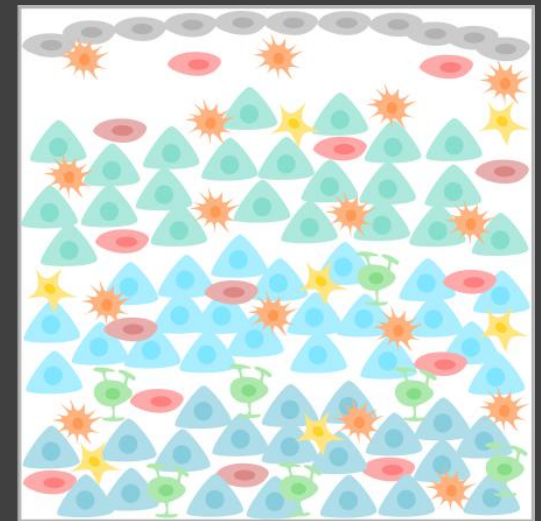

RNA spatial detection

Cyclic FISH

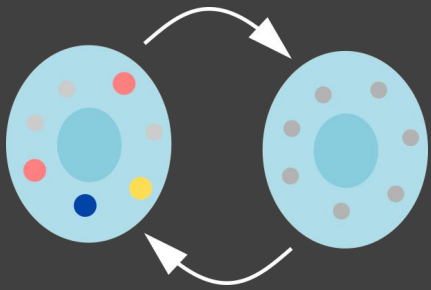

Barcoded FISH

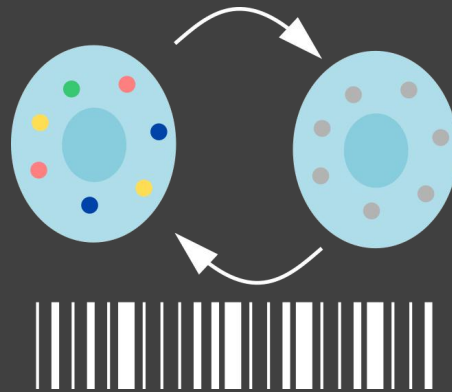

in situ Sequencing



Spatial Sequencing

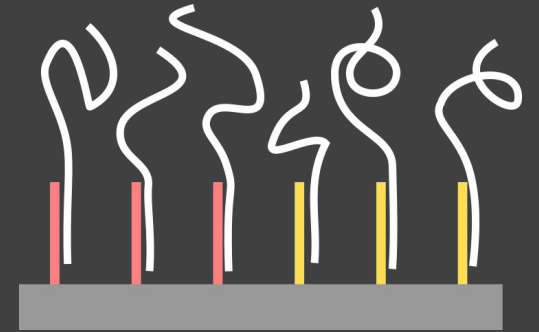

Microscopy methods

Cyclic FISH

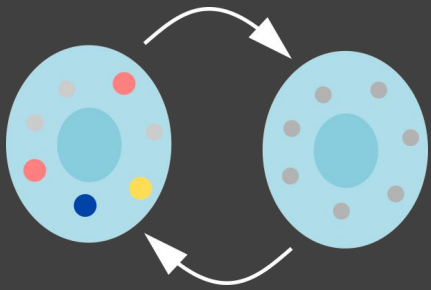

Barcoded FISH

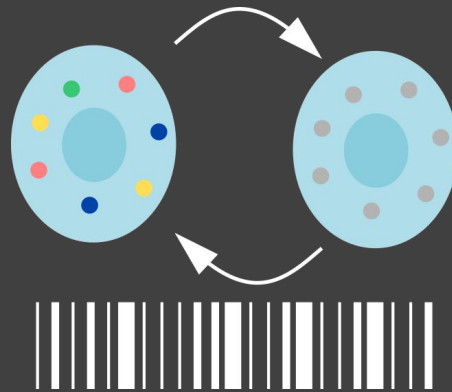

in situ Sequencing



Spatial Sequencing



in situ Hybridization

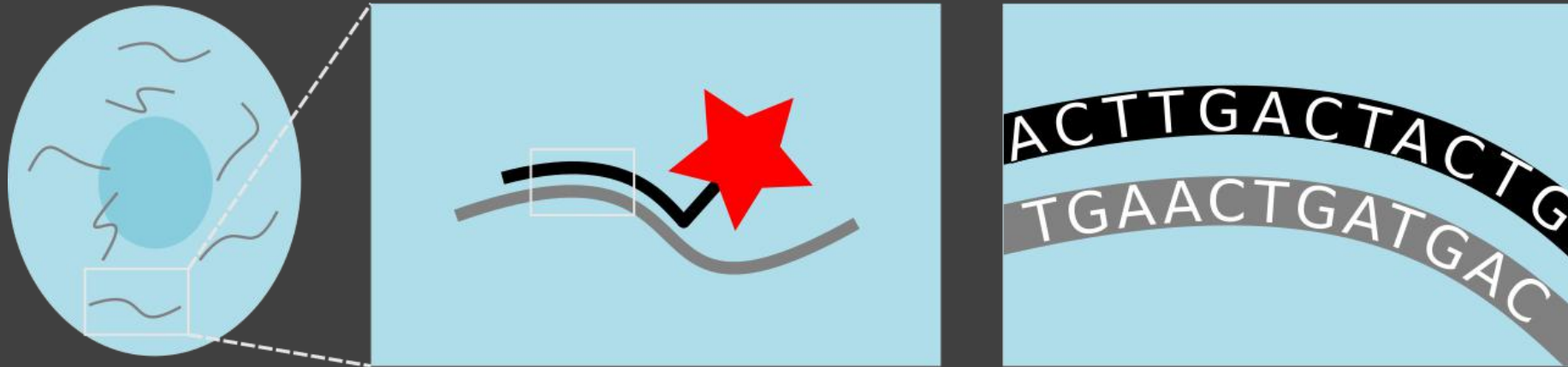

in situ Hybridization (ISH)

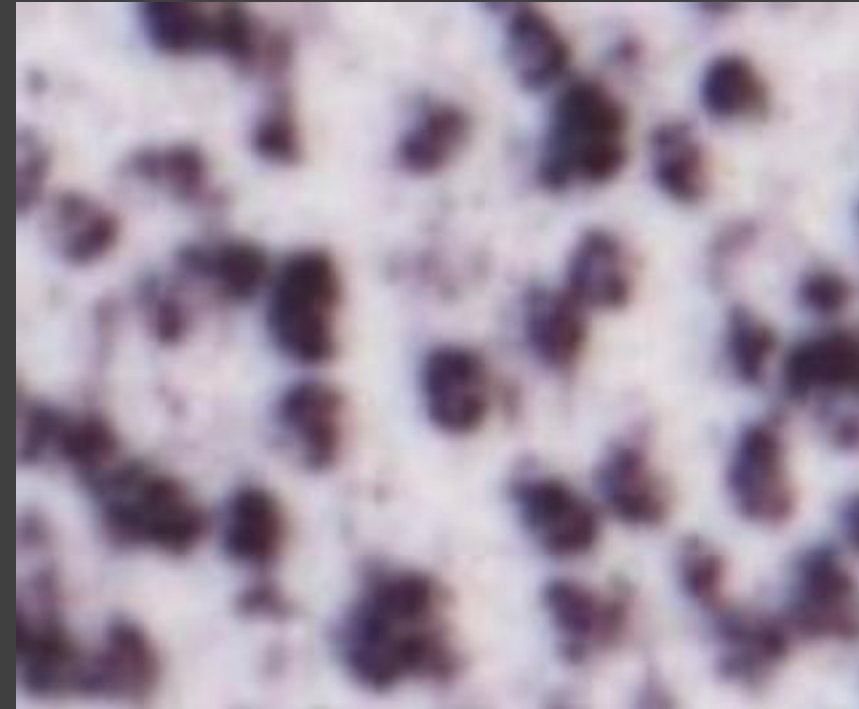
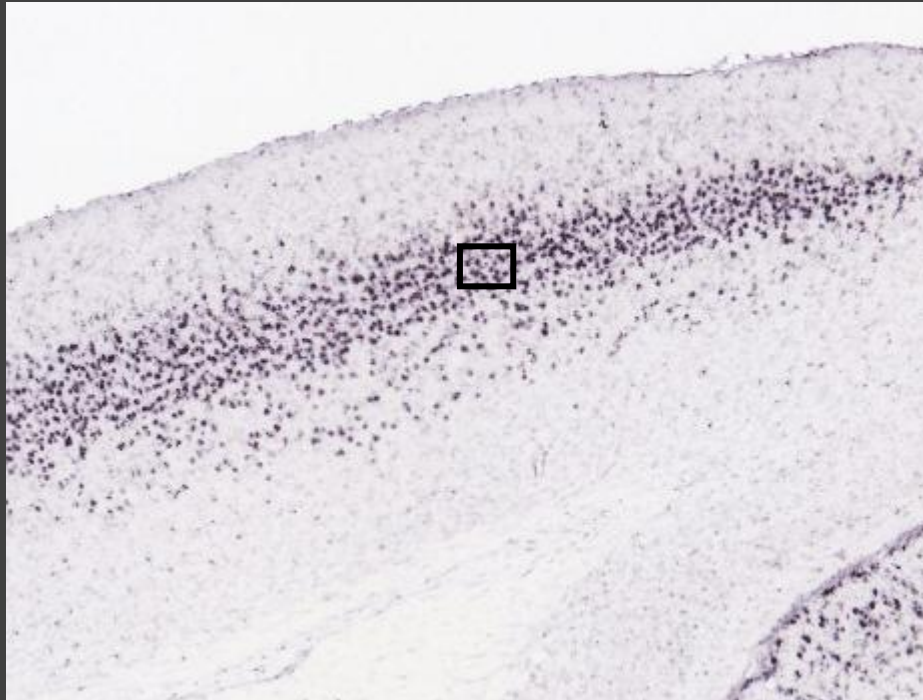
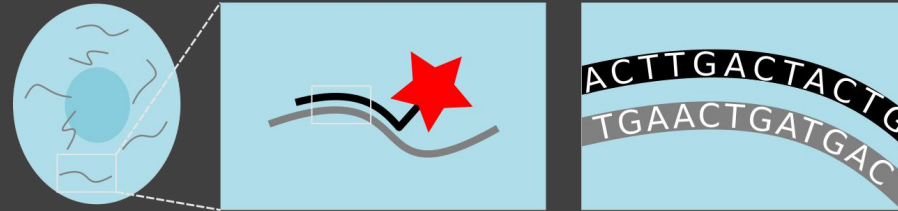

Fluorescent in situ Hybridization (FISH)

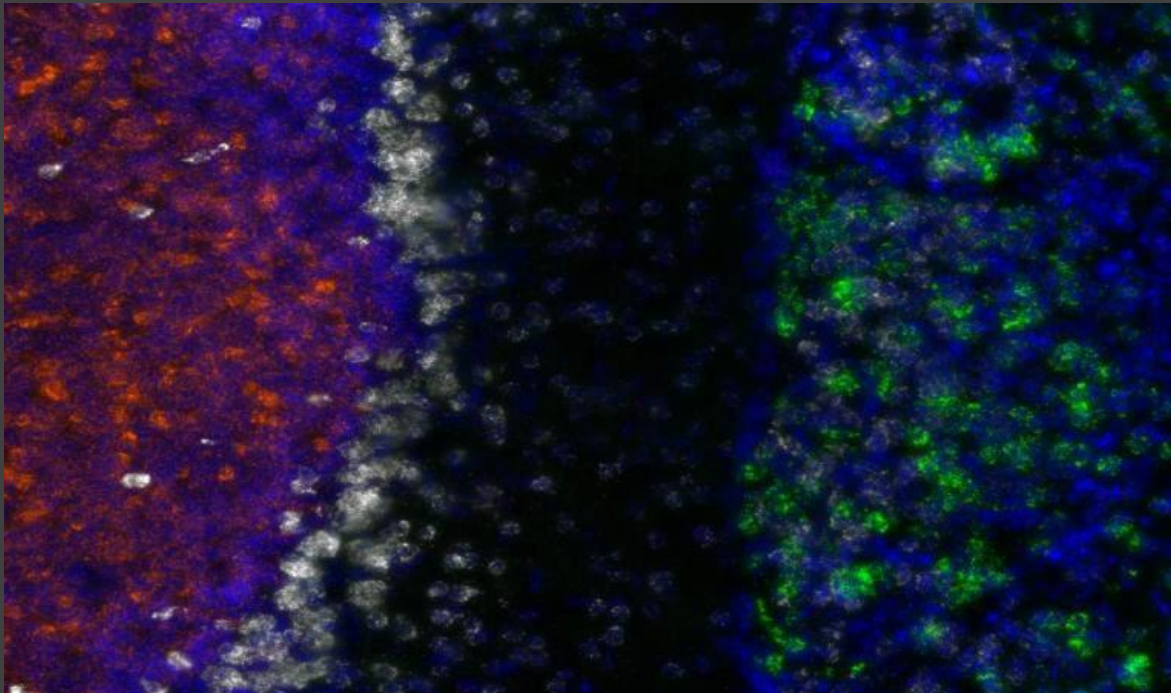
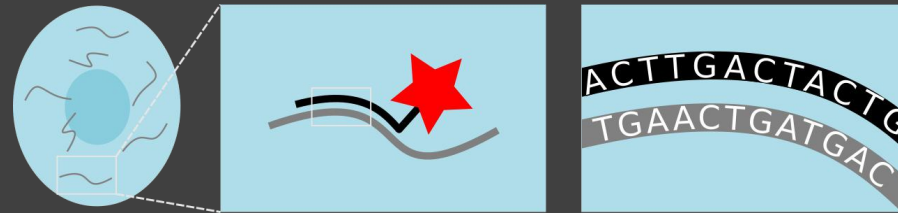

ACD Bio

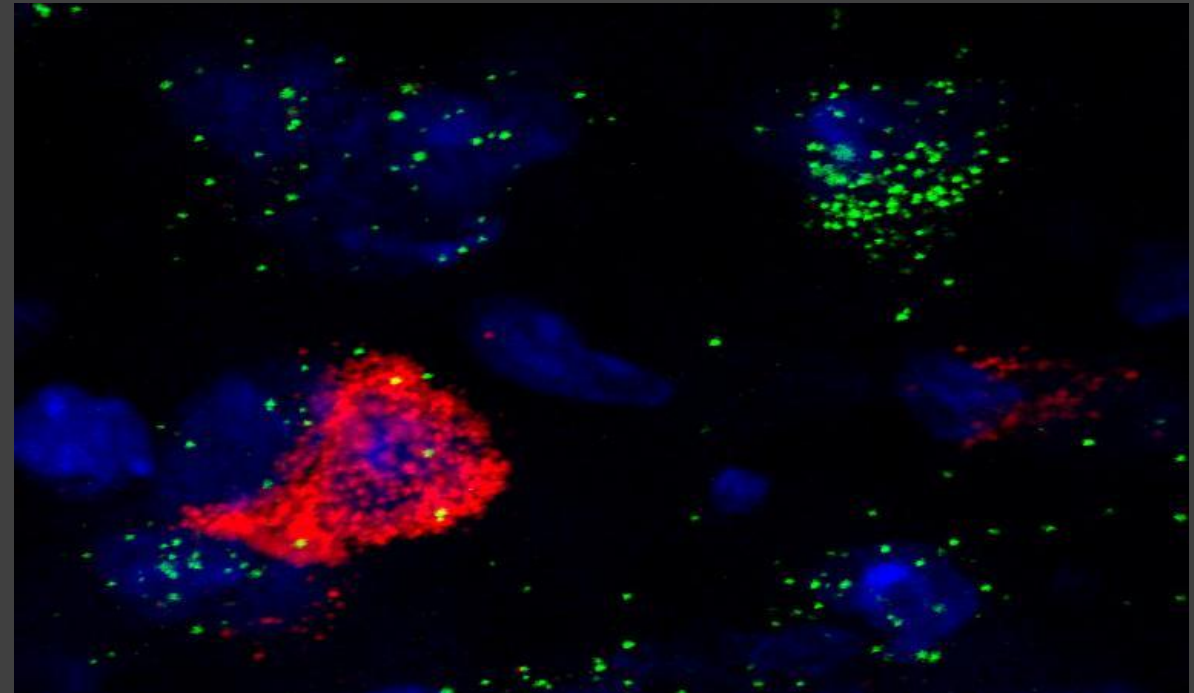

ACD Bio

RNAscope

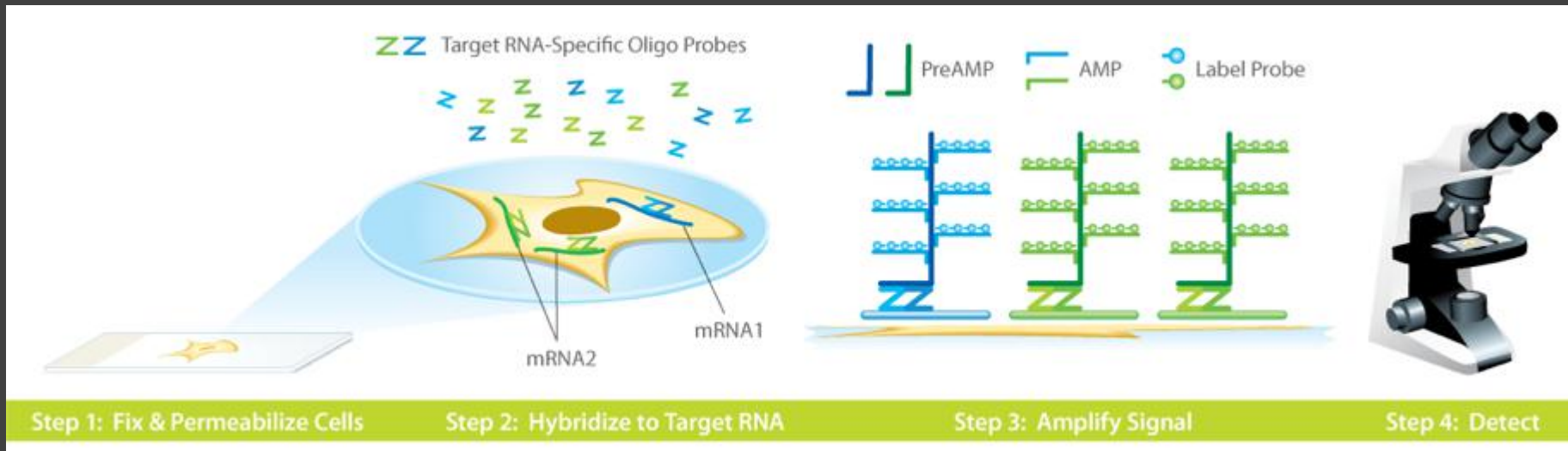

RNAscope

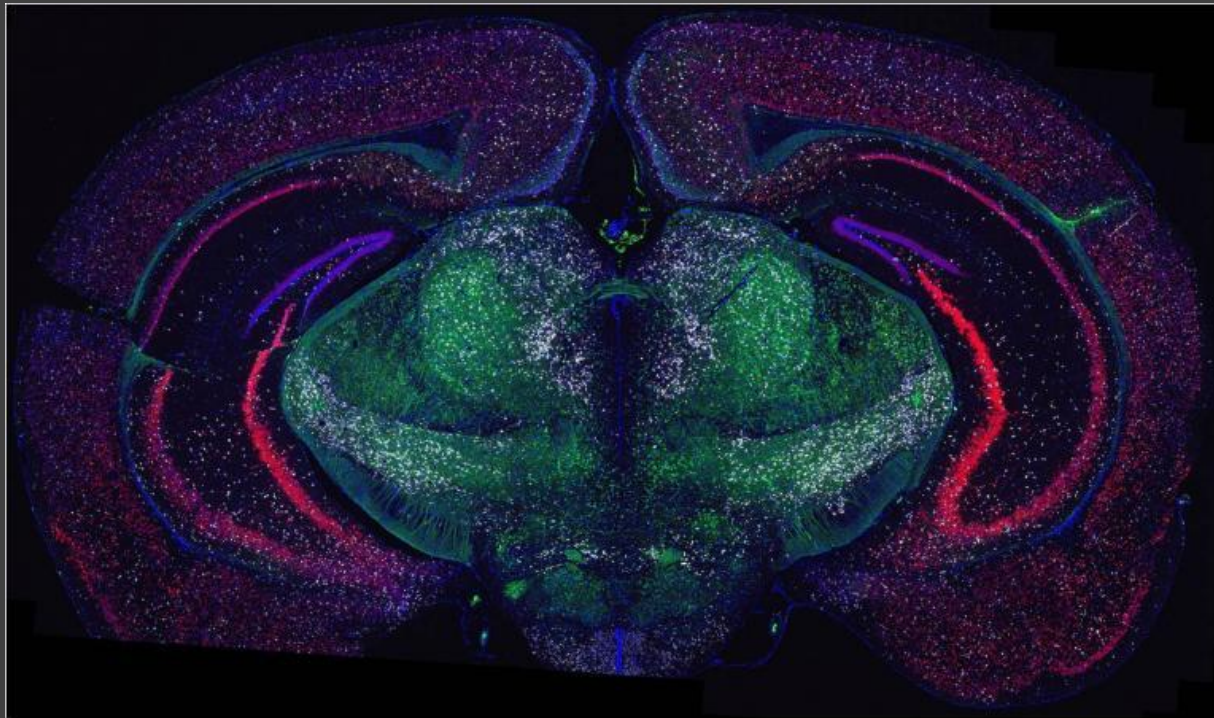
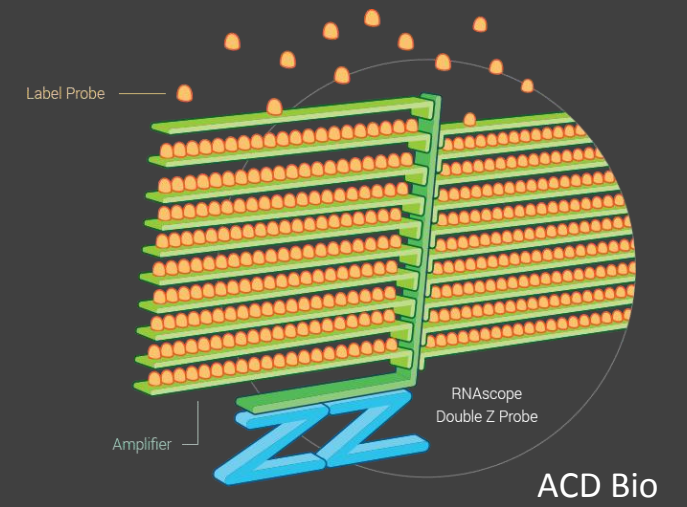

ACD Bio

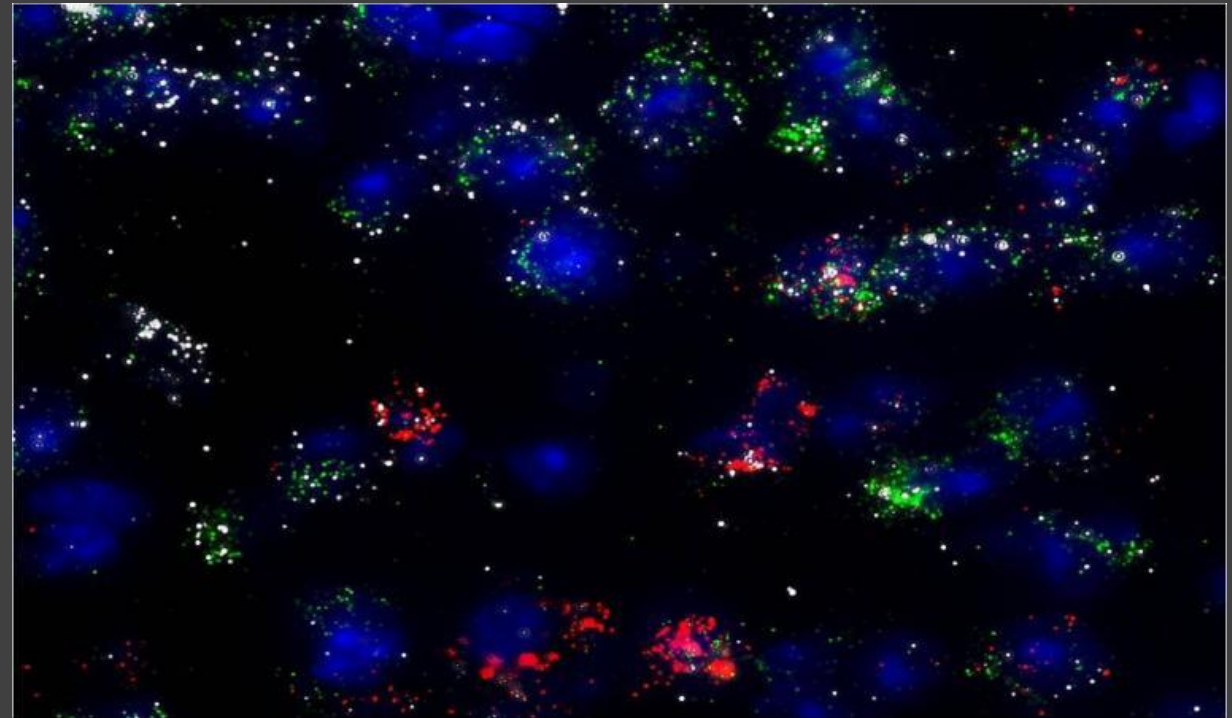

ACD Bio

single molecule FISH (smFISH)

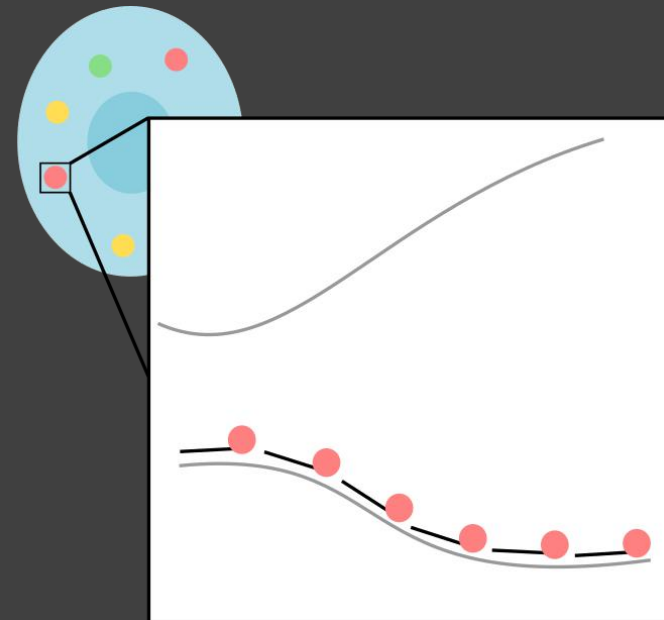
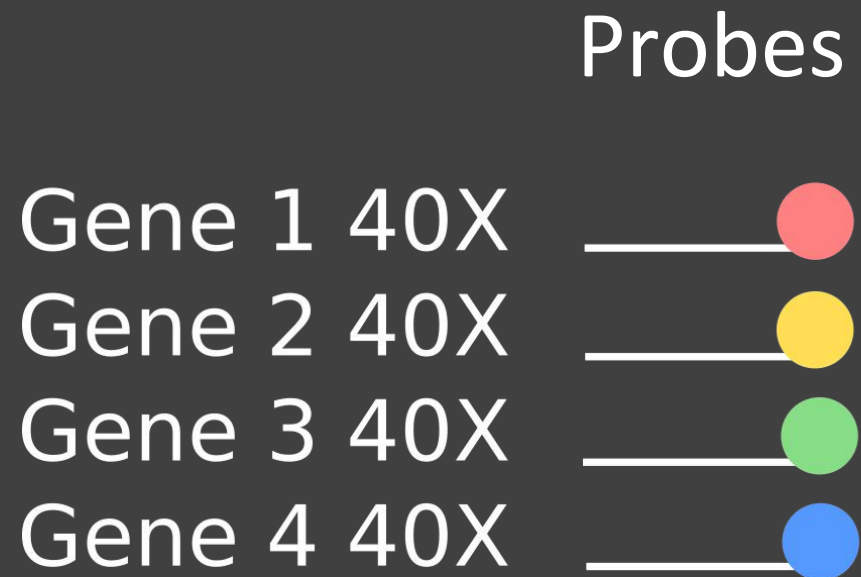

Raj *et al.* Nature Methods 2008



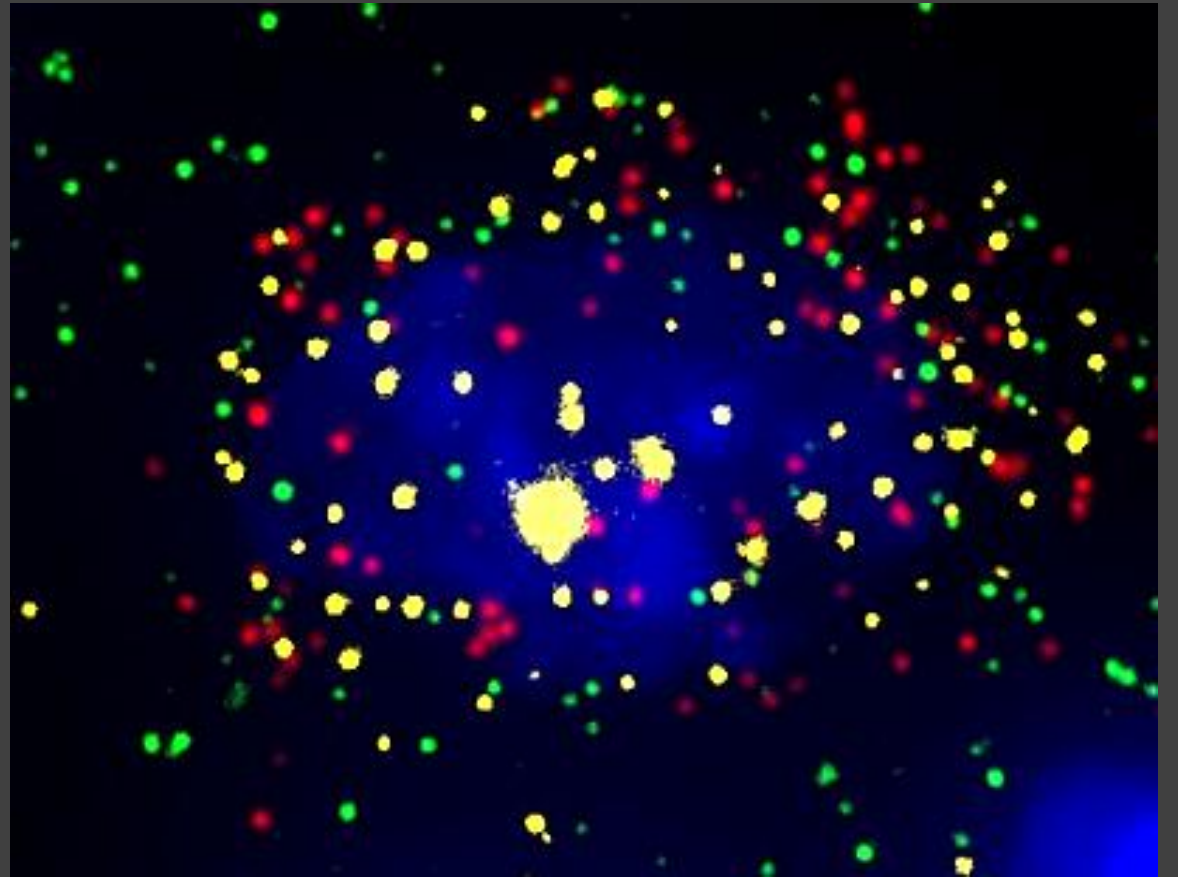
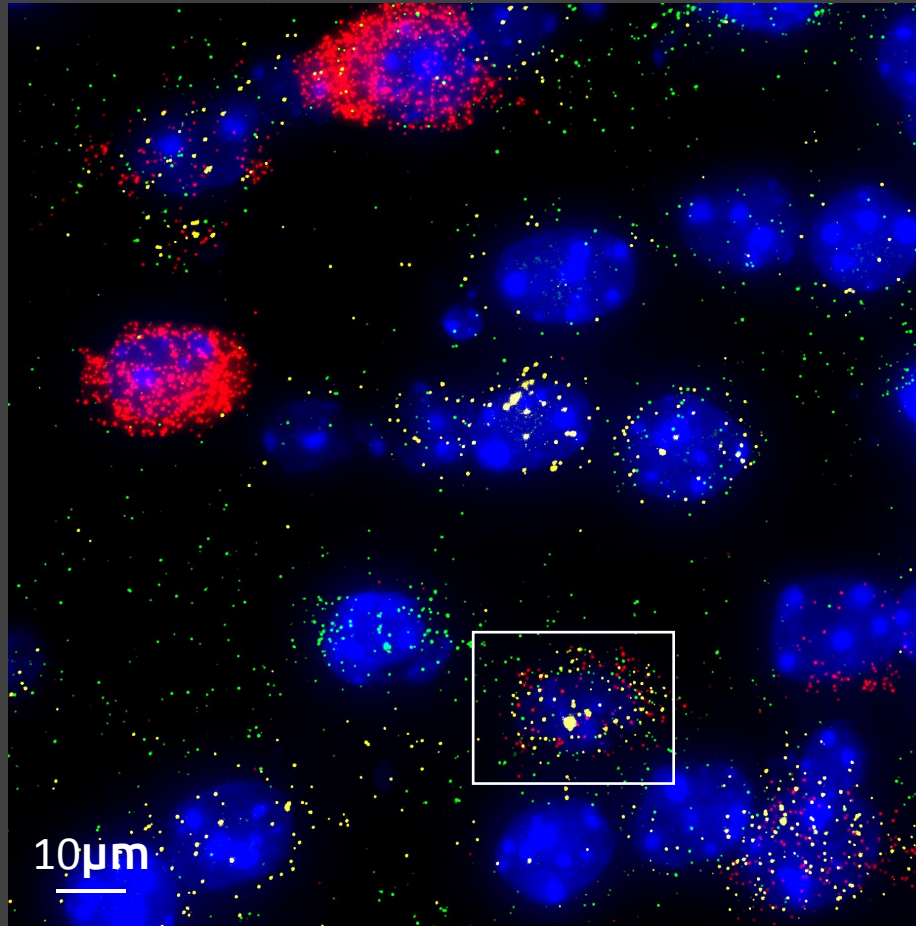

single molecule FISH (smFISH)

Gene 1 Gene 2 Gene 3 DNA



single molecule FISH (smFISH)

- High sensitivity
- Low false positives
- Low false negatives

Gene 1 40X 
Gene 2 40X 
Gene 3 40X 
Gene 4 40X 

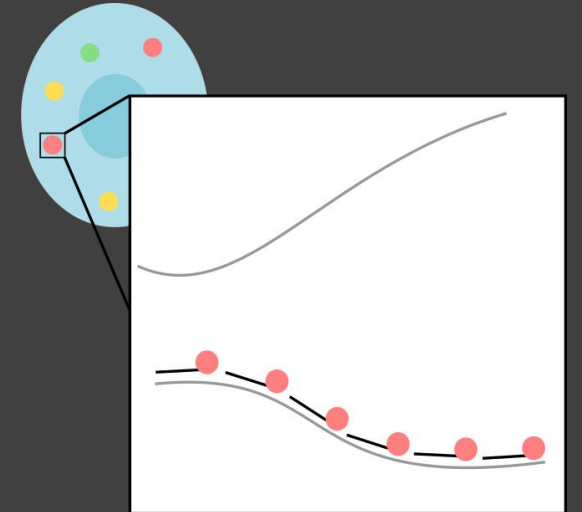

Raj *et al.* 2008

single molecule FISH (smFISH)

Gene 1 Gene 2 Gene 3 DNA

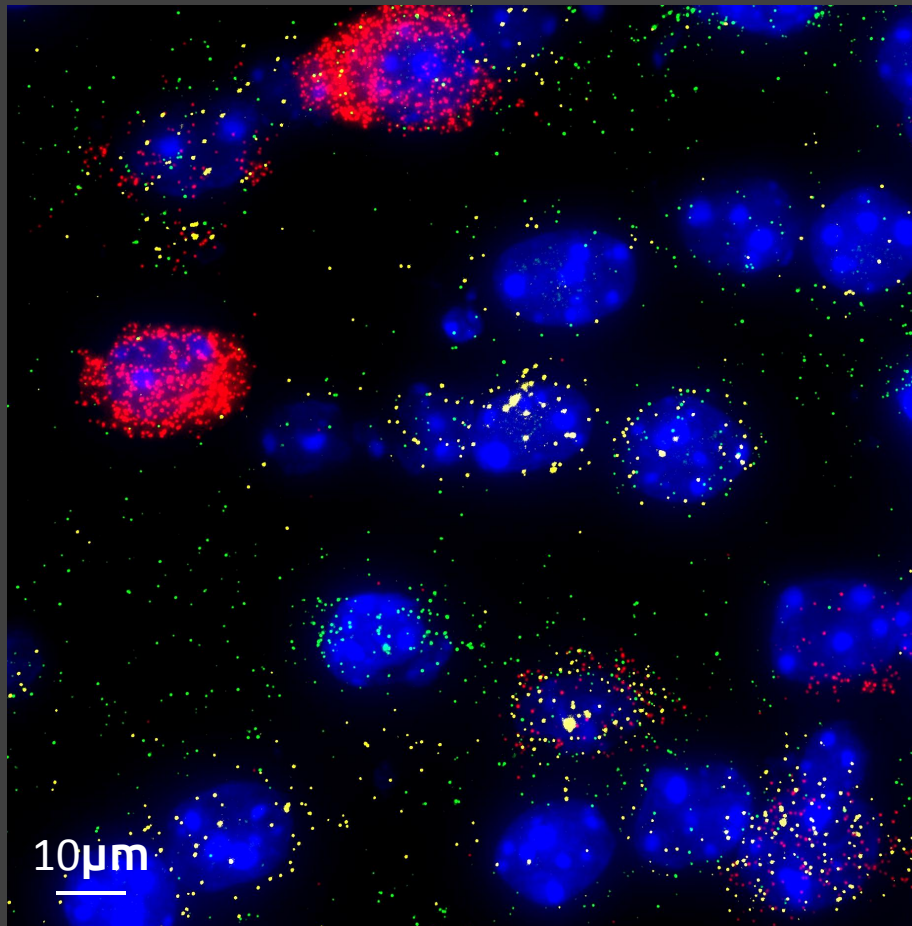

Limited fluorophores



Cyclic labeling

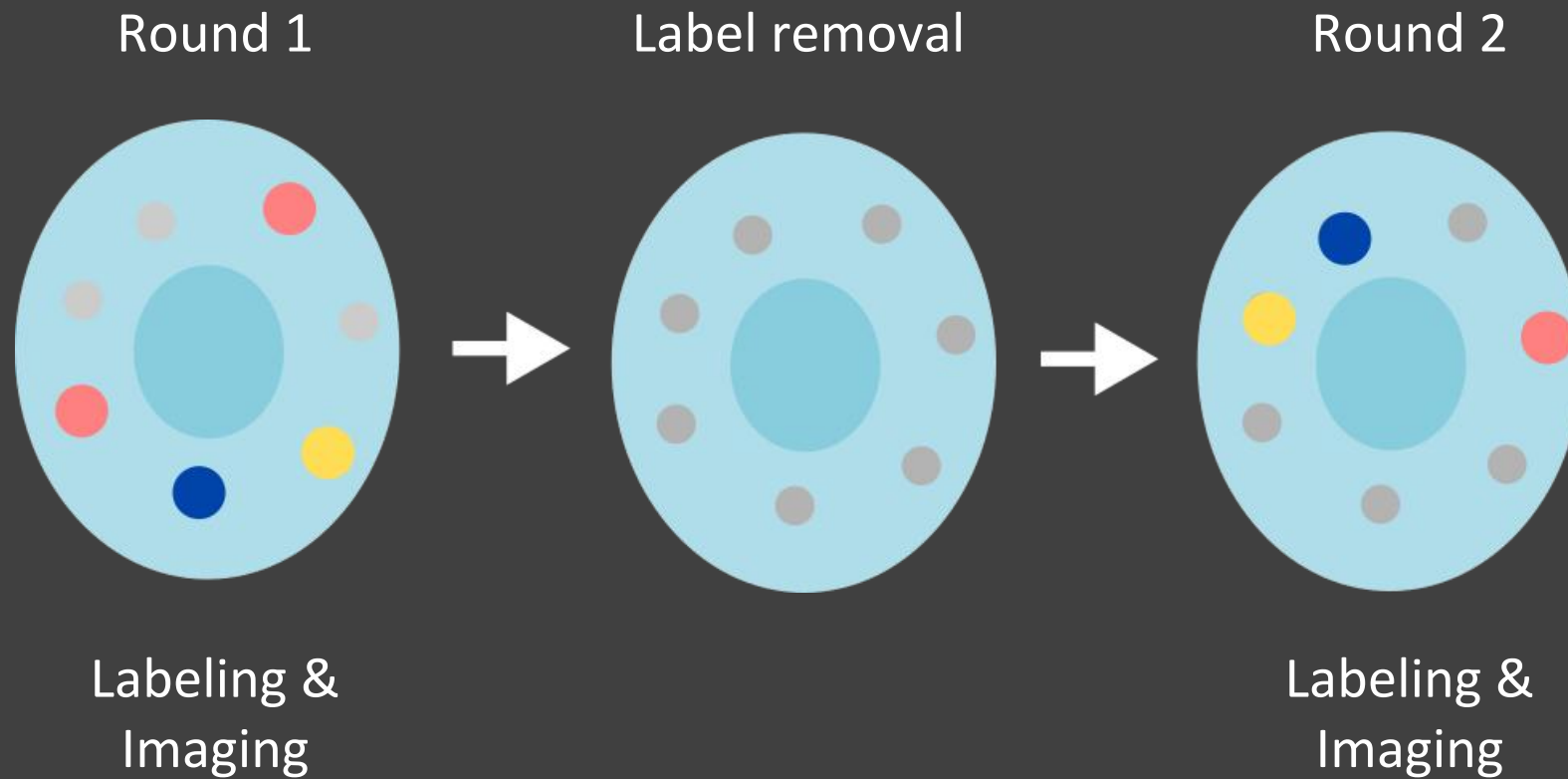

Cyclic FISH

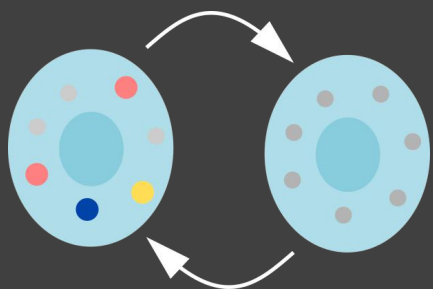

Barcoded FISH

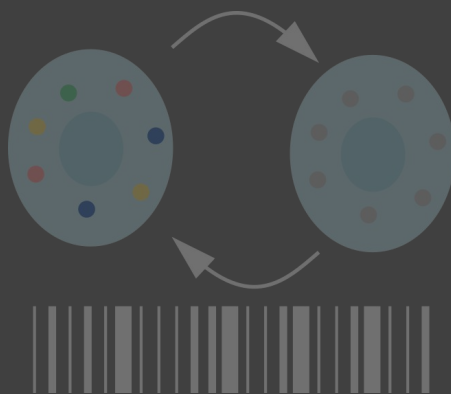

in situ Sequencing



Spatial Sequencing



osmFISH

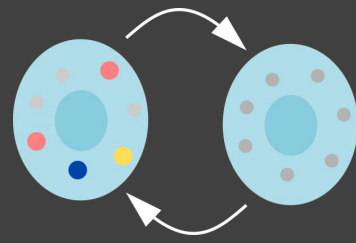

Hybridization 1

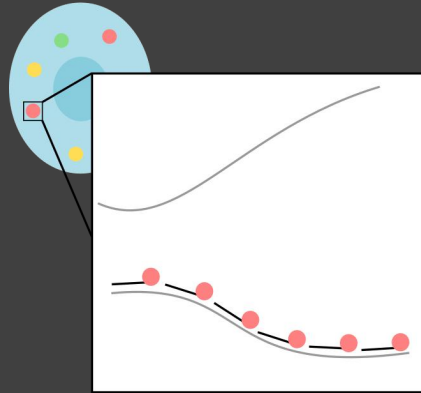

Strip 1

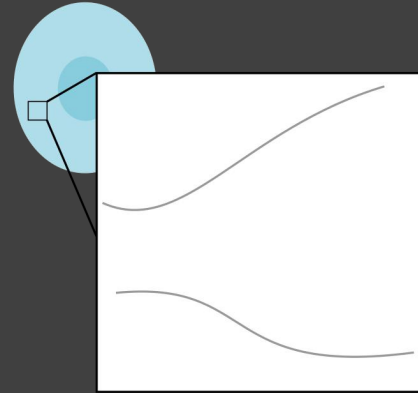

Hybridization 2

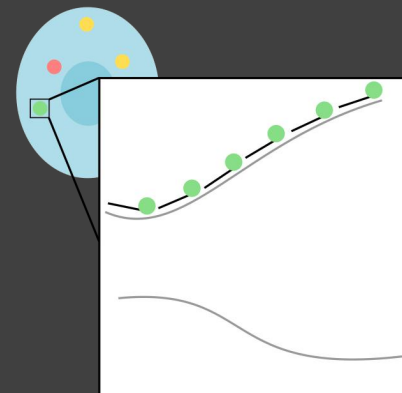

Hyb 1

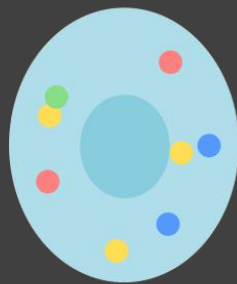

Gene 1 ●
Gene 2 ●
Gene 3 ●
Gene 4 ●

Strip 1

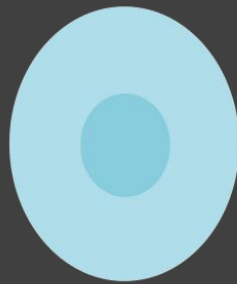

Hyb 2

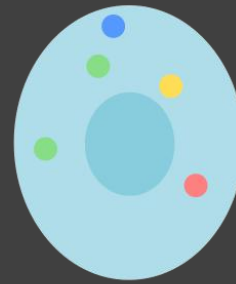

Gene 5 ● → ●
Gene 6 ● → ●
Gene 7 ● → ●
Gene 8 ● → ●

Composite



Gene 1 ●
Gene 2 ●
Gene 3 ●
Gene 4 ●
Gene 5 ●
Gene 6 ●
Gene 7 ●
Gene 8 ●

osmFISH Cycle: 1

- Genes
- Aldoc
 - Foxj1
 - Tbr1

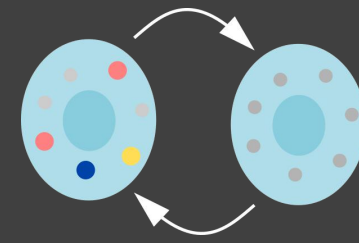
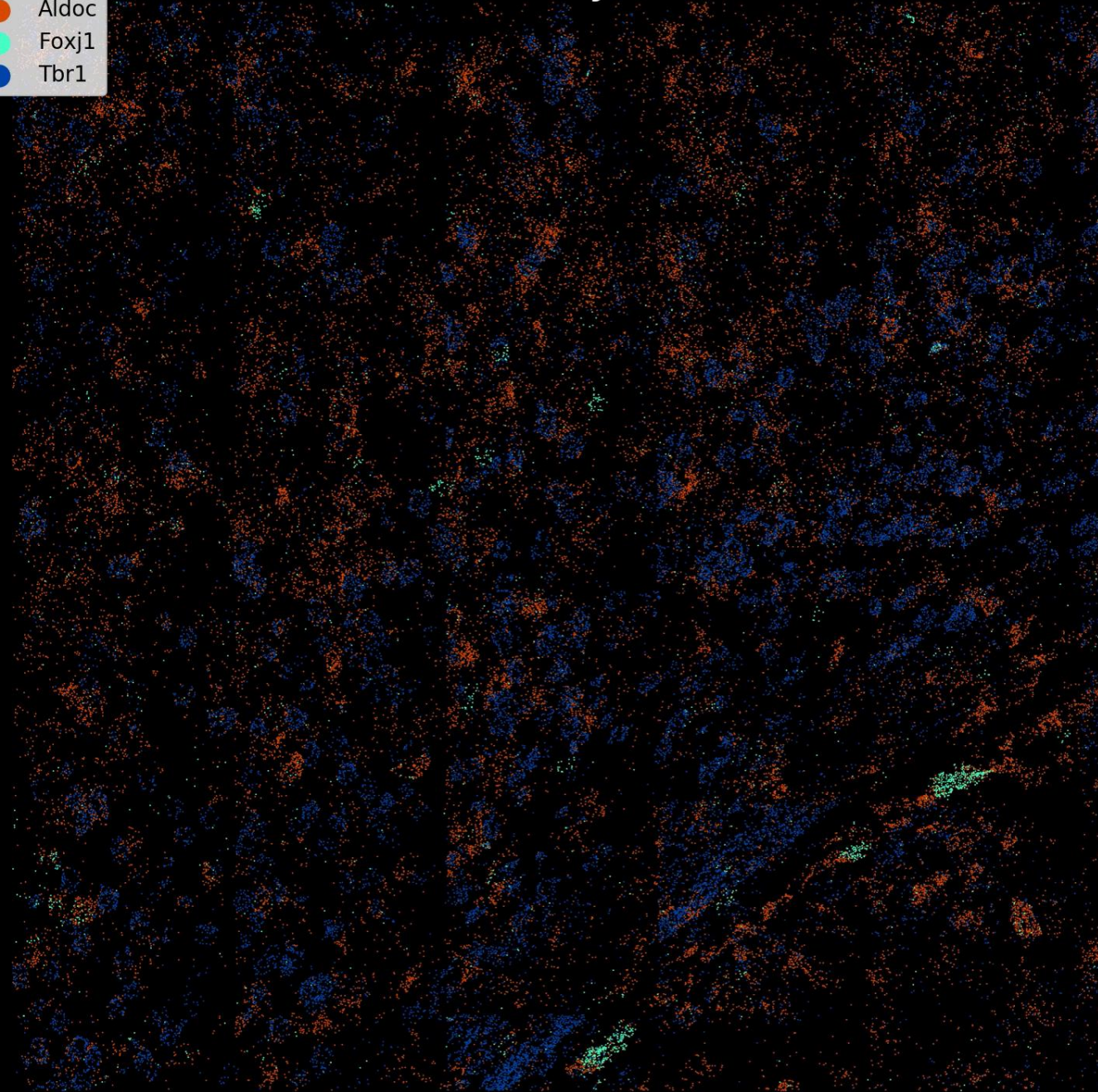

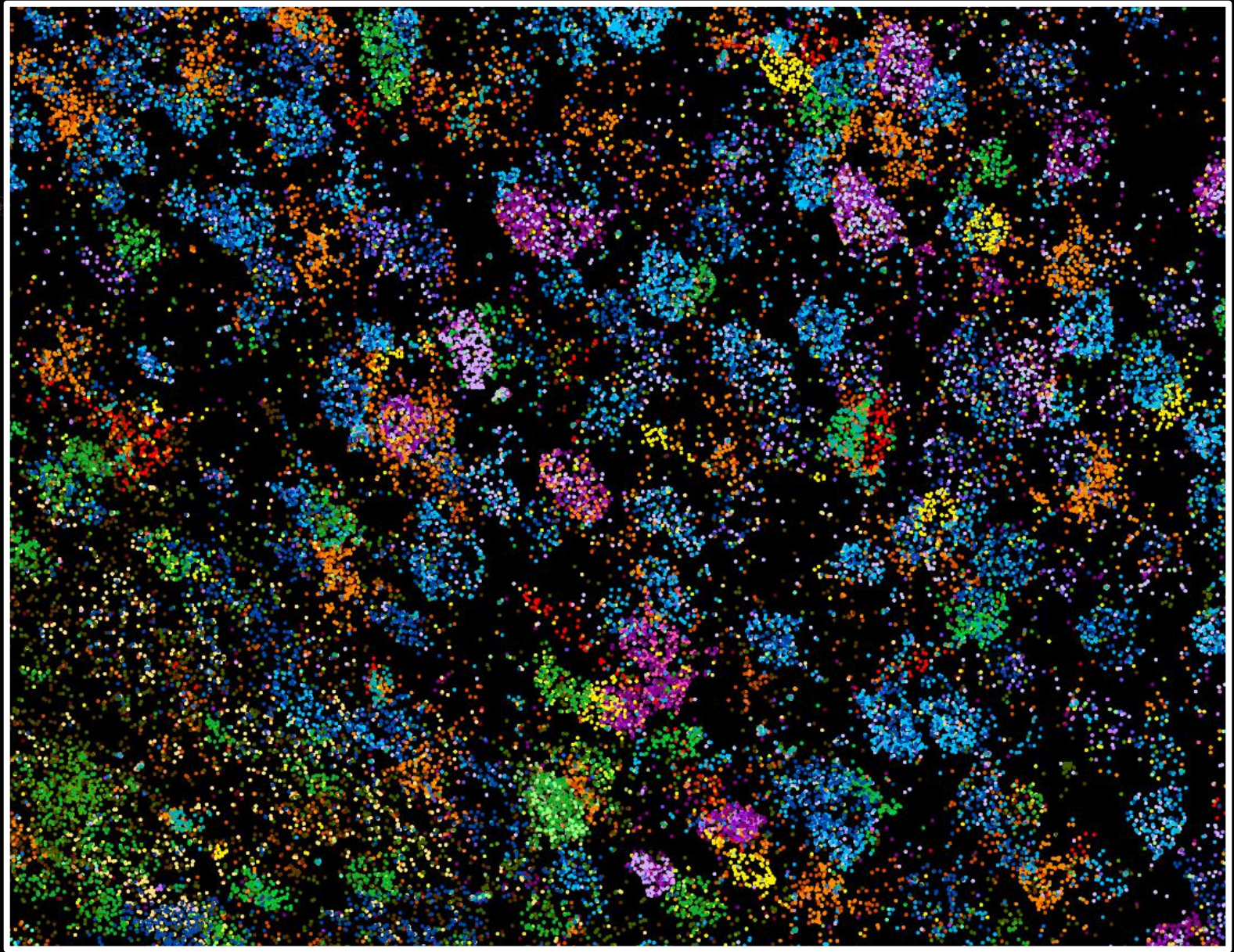
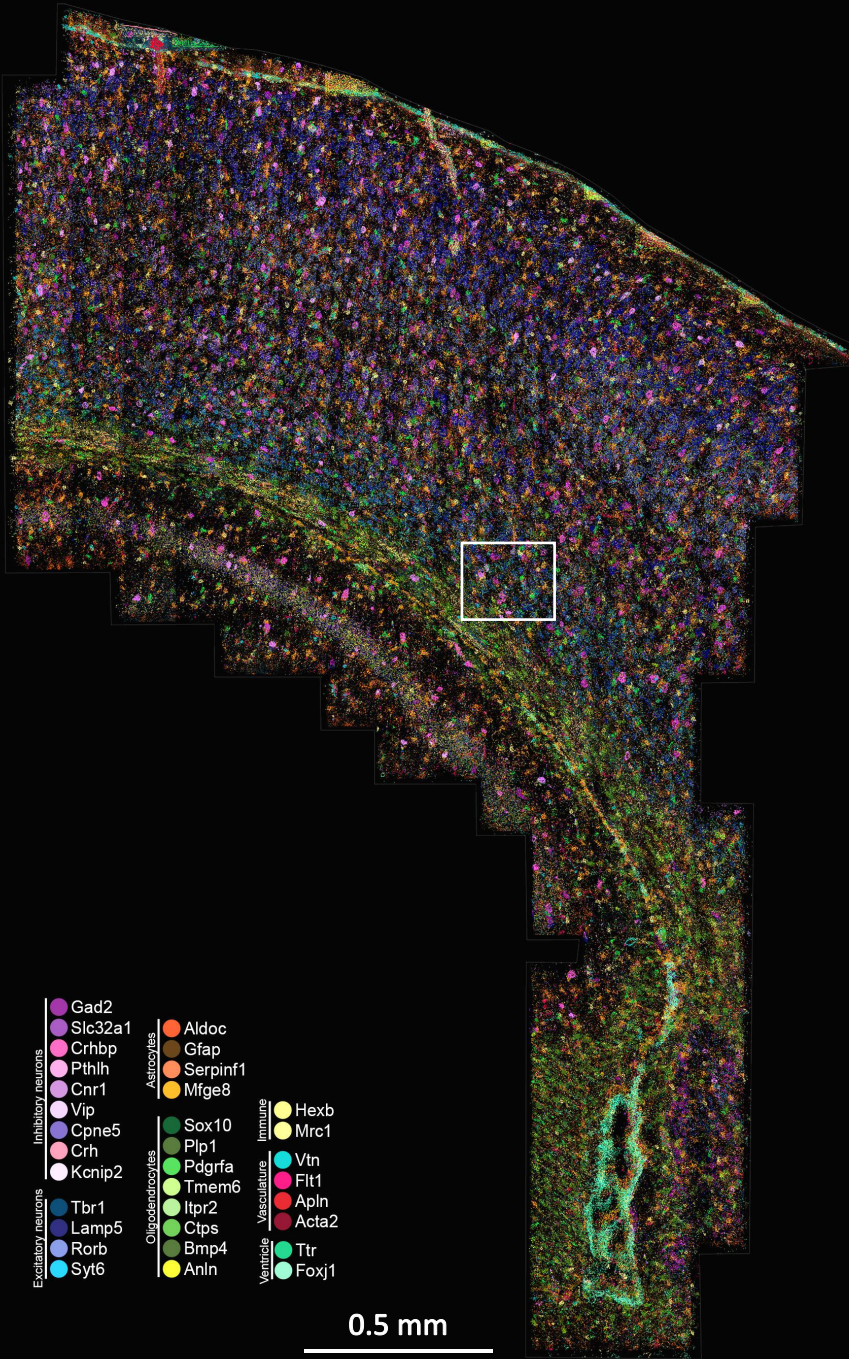

Pipeline

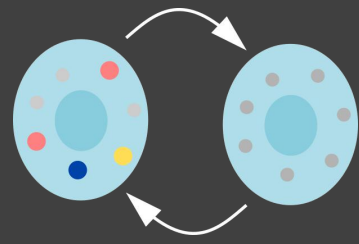

RNA detection

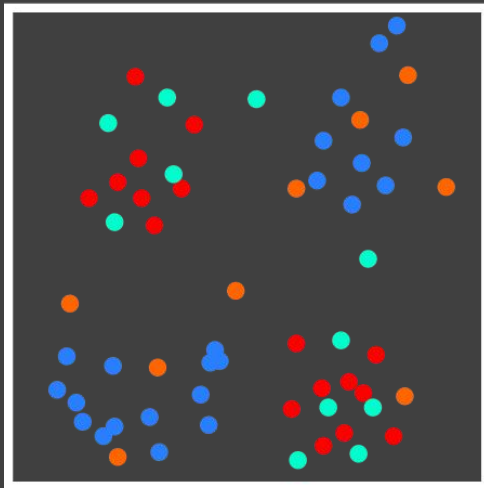

Cell segmentation

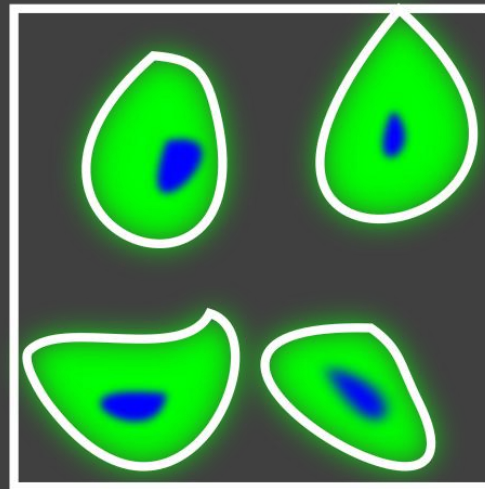

Cell counting

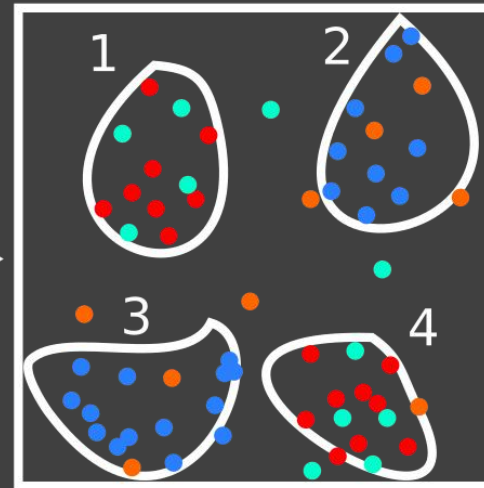

Cell 1

●	8
●	4
●	0
●	0

Cell 2

●	0
●	0
●	9
●	2

Cell 3

●	0
●	0
●	14
●	2

Cell 4

●	8
●	4
●	0
●	1

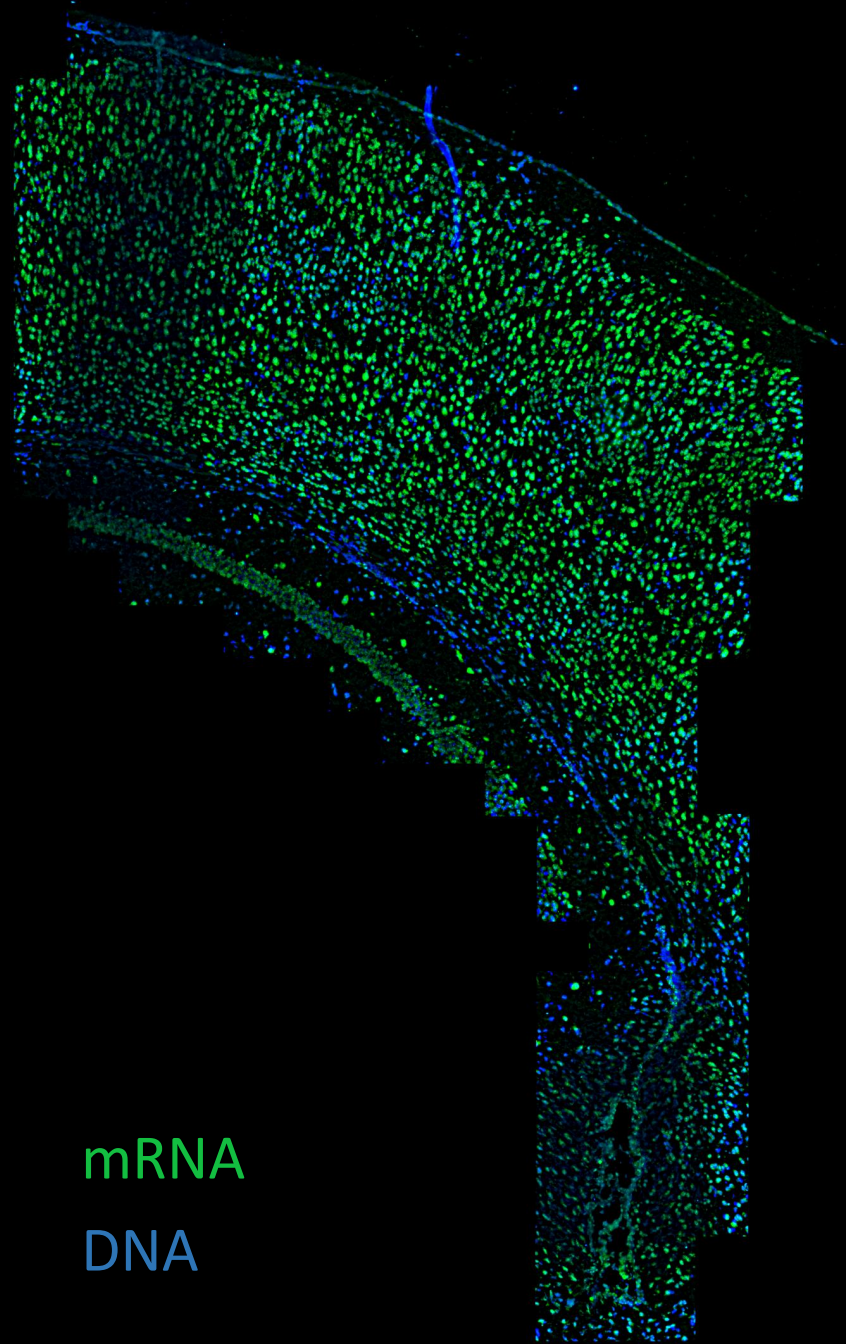

mRNA

DNA



Segmented

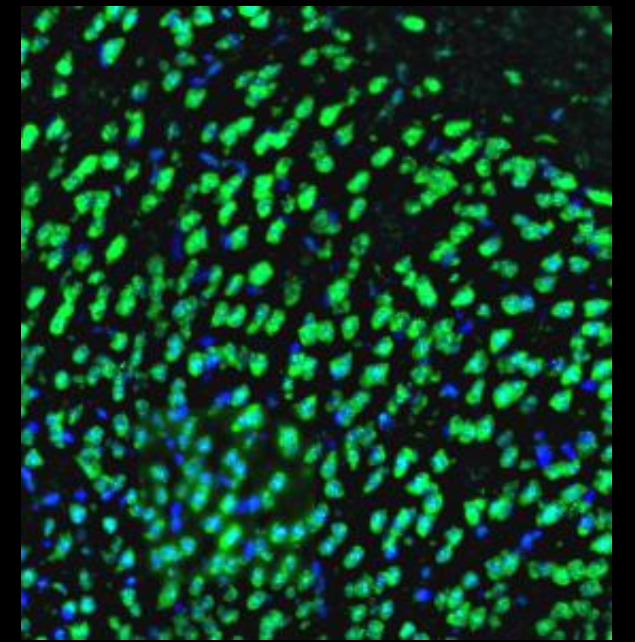

Cell segmentation

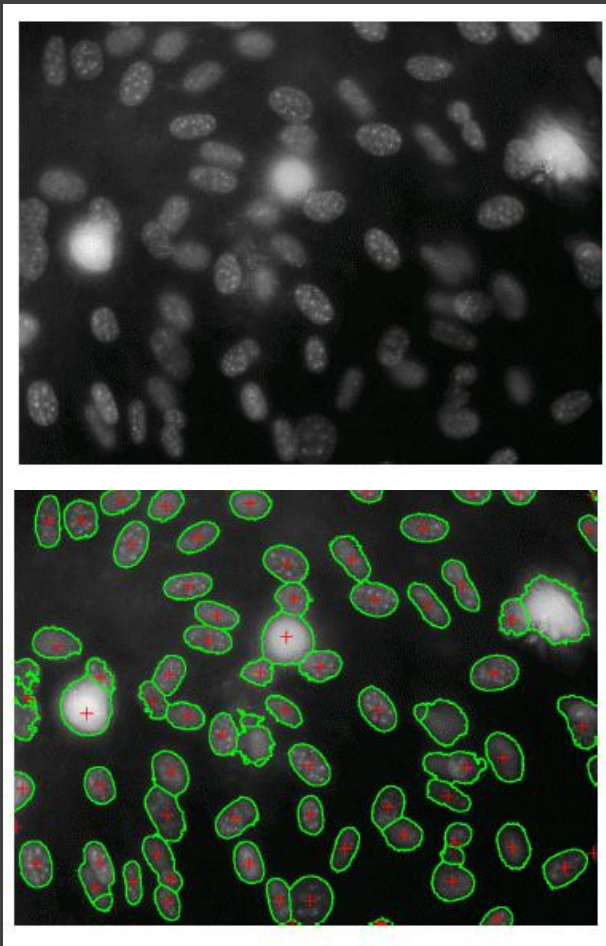
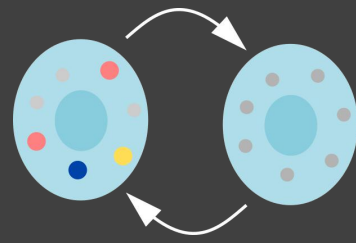

Panagiotakis *et al.* IEEE 2018

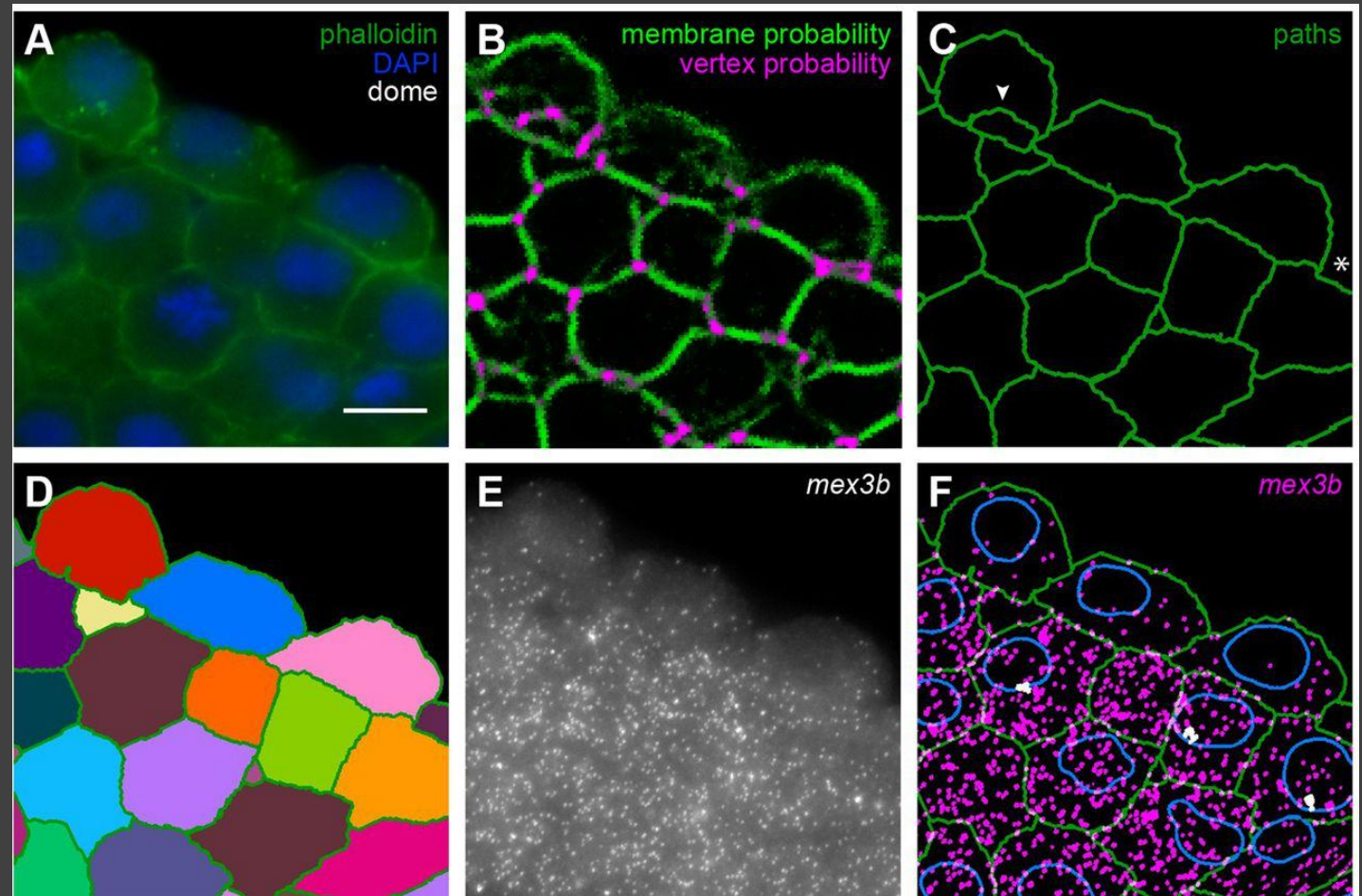

Stapel *et al.* Development 2016

Single cell expression

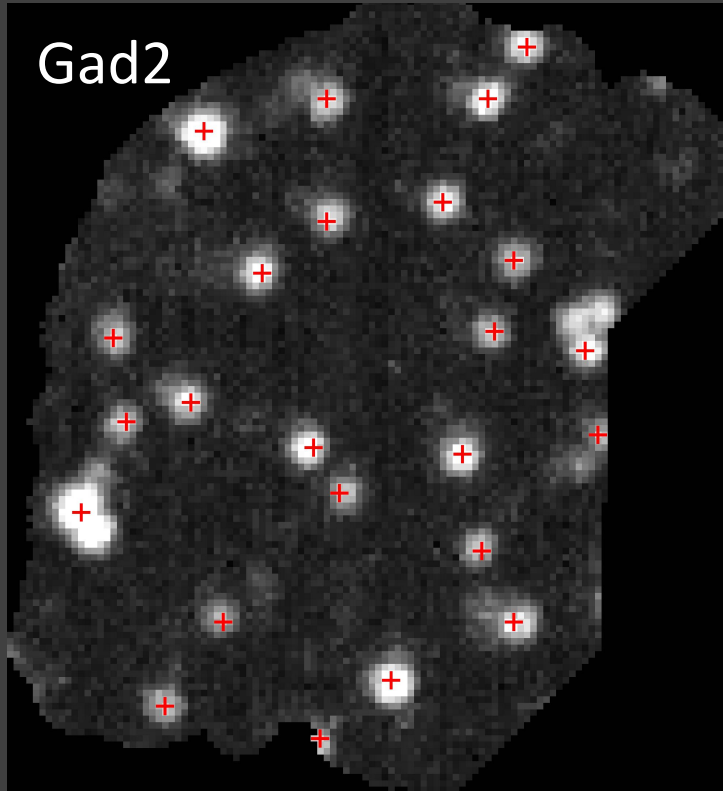
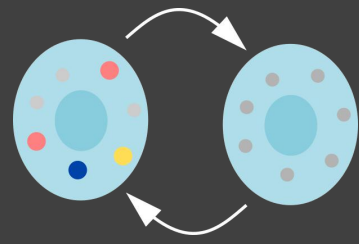

Genes

Cells

	1124	2325	2400	241	6248	5992	275	2573	330	1149	...	5162	532	3607	3251	7173	2757	1228	1234	7797	4653
Hybridization1_Tbr1	13	11	28	12	7	6	14	24	5	3	...	57	20	26	8	5	5	0	14	18	5
Hybridization1_Aldoc	38	0	9	5	38	2	4	3	7	10	...	11	10	5	4	10	2	0	2	2	9
Hybridization1_Foxj1	0	0	0	1	5	0	3	1	1	1	...	0	0	0	2	1	8	1	2	0	4
Hybridization6_Bmp4	1	0	0	0	0	0	0	0	1	0	...	0	0	0	0	0	0	1	1	0	0
Hybridization6_Itr2	4	0	0	1	0	0	1	0	2	1	...	3	0	1	2	3	0	0	0	0	0
Hybridization6_Vip	13	1	2	4	30	1	3	2	1	4	...	0	11	2	5	1	7	2	3	6	1
Hybridization4_Cnr1	0	0	0	0	65	5	0	0	0	0	...	2	0	9	0	17	0	0	0	0	5
Hybridization4_Plp1	16	0	0	0	8	0	0	6	0	0	...	0	0	0	10	1	27	5	1	2	0
Hybridization4_Vtn	0	0	0	2	4	0	2	1	1	0	...	0	3	1	2	2	2	0	0	0	3
Hybridization7_Rorb	4	0	0	1	0	4	0	0	2	3	...	0	27	14	0	0	1	0	1	0	1
Hybridization7_Sox10	52	0	1	1	3	3	13	3	19	33	...	1	4	0	10	12	40	15	32	1	0
Hybridization7_Ctps	6	3	9	15	3	3	3	5	2	1	...	6	4	12	14	1	2	0	2	1	6
Hybridization11_Syt6	1	16	20	0	0	0	3	21	1	2	...	4	0	1	11	1	3	0	0	12	2
Hybridization11_Tbr1	4	13	36	6	2	5	9	12	6	15	...	30	19	30	0	3	2	0	0	10	4
Hybridization11_Tmem6	2	0	0	3	1	1	2	2	1	2	...	4	1	3	1	1	0	0	0	0	4
Hybridization8_Pdgfra	1	1	2	0	1	0	2	1	20	1	...	1	1	1	2	26	0	0	0	1	6
Hybridization8_Serpinf1	13	1	2	6	2	4	2	1	10	2	...	0	5	10	8	6	5	6	2	2	2
Hybridization8_Pthlh	2	0	0	0	8	0	1	1	0	0	...	0	0	1	1	0	0	0	0	1	0
Hybridization10_Crhbp	2	0	1	0	0	0	0	0	3	...	0	0	0	0	0	0	0	0	0	0	0
Hybridization10_Crh	2	0	2	0	3	0	6	1	0	2	...	1	1	1	1	0	0	0	3	1	0
Hybridization10_Aplin	3	5	2	31	0	2	3	4	8	5	...	0	2	3	1	2	3	1	3	5	1
Hybridization9_Lamp5	6	38	51	126	0	1	52	44	51	0	...	4	1	168	5	5	0	0	1	3	90
Hybridization9_Lum	1	0	0	3	0	0	0	0	3	6	...	0	0	0	1	1	0	0	0	0	0
Hybridization9_Anln	19	1	1	1	2	2	6	3	23	...	0	1	10	3	8	14	8	11	3	0	0
Hybridization12_Kcnip	1	25	50	14	6	3	20	14	7	0	...	25	23	64	0	2	2	0	0	3	22
Hybridization12_Sic32a1	2	1	2	2	22	0	1	0	2	0	...	0	1	1	0	0	4	0	0	0	0
Hybridization12_Vtn	2	2	0	1	2	0	0	0	2	...	0	1	0	0	2	0	0	0	0	0	1
Hybridization5_Acta2	3	1	1	1	1	0	1	4	0	2	...	0	0	2	0	7	6	0	4	1	0
Hybridization5_Cpne5	0	4	1	1	1	0	2	9	2	0	...	3	0	10	0	3	0	0	0	3	16
Hybridization5_Klk6	0	0	0	0	0	0	0	0	0	0	...	0	0	0	0	0	2	0	1	0	0
Hybridization3_Mfge8	6	0	1	2	0	2	2	3	2	13	...	2	2	2	1	7	4	0	2	0	7
Hybridization3_Mrc1	14	2	2	3	2	0	0	6	1	19	...	2	2	26	4	9	0	1	6	2	5
Hybridization3_Hexb	10	0	3	6	1	0	3	4	1	3	...	9	2	4	3	6	2	0	0	1	2
Hybridization2_Fit1	7	4	3	5	65	1	7	1	2	12	...	2	6	9	2	2	2	1	9	3	11
Hybridization2_Fit1	0	0	0	0	0	0	0	0	0	0	...	0	3	0	0	0	0	0	0	0	0
Hybridization2_Cfap	57	0	1	0	1	0	3	3	0	32	...	3	1	4	5	0	0	1	2	0	1
Hybridization13_Cnr1	1	1	2	14	56	3	6	7	5	3	...	3	3	25	1	2	3	0	0	0	6
Hybridization13_Ttr	2	0	0	1	1	0	1	0	1	13	...	0	2	0	3	3	1	1	1	3	0
Hybridization13_Plp1	10	5	3	0	7	0	0	8	5	33	...	3	1	2	35	0	4	7	33	4	1

39 rows x 6036 columns

osmFISH clustering

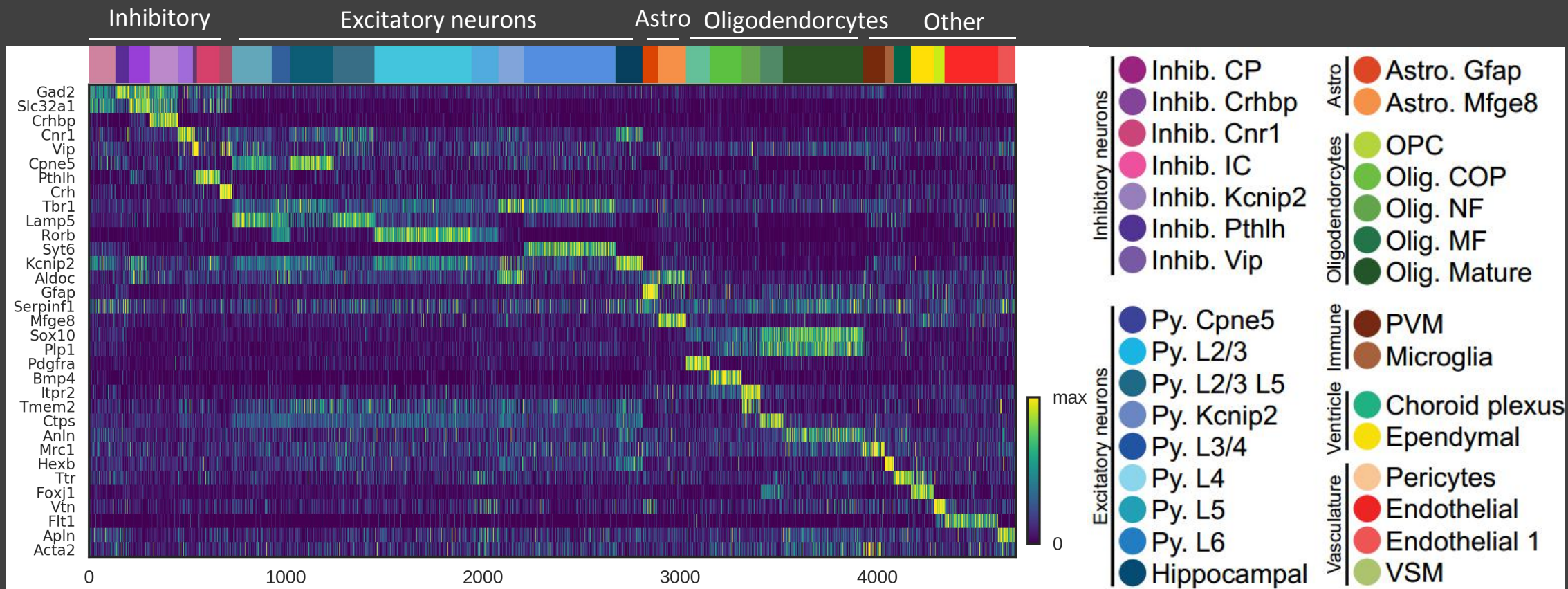
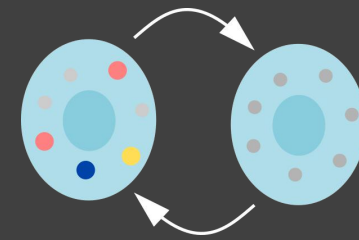

osmFISH tSNE

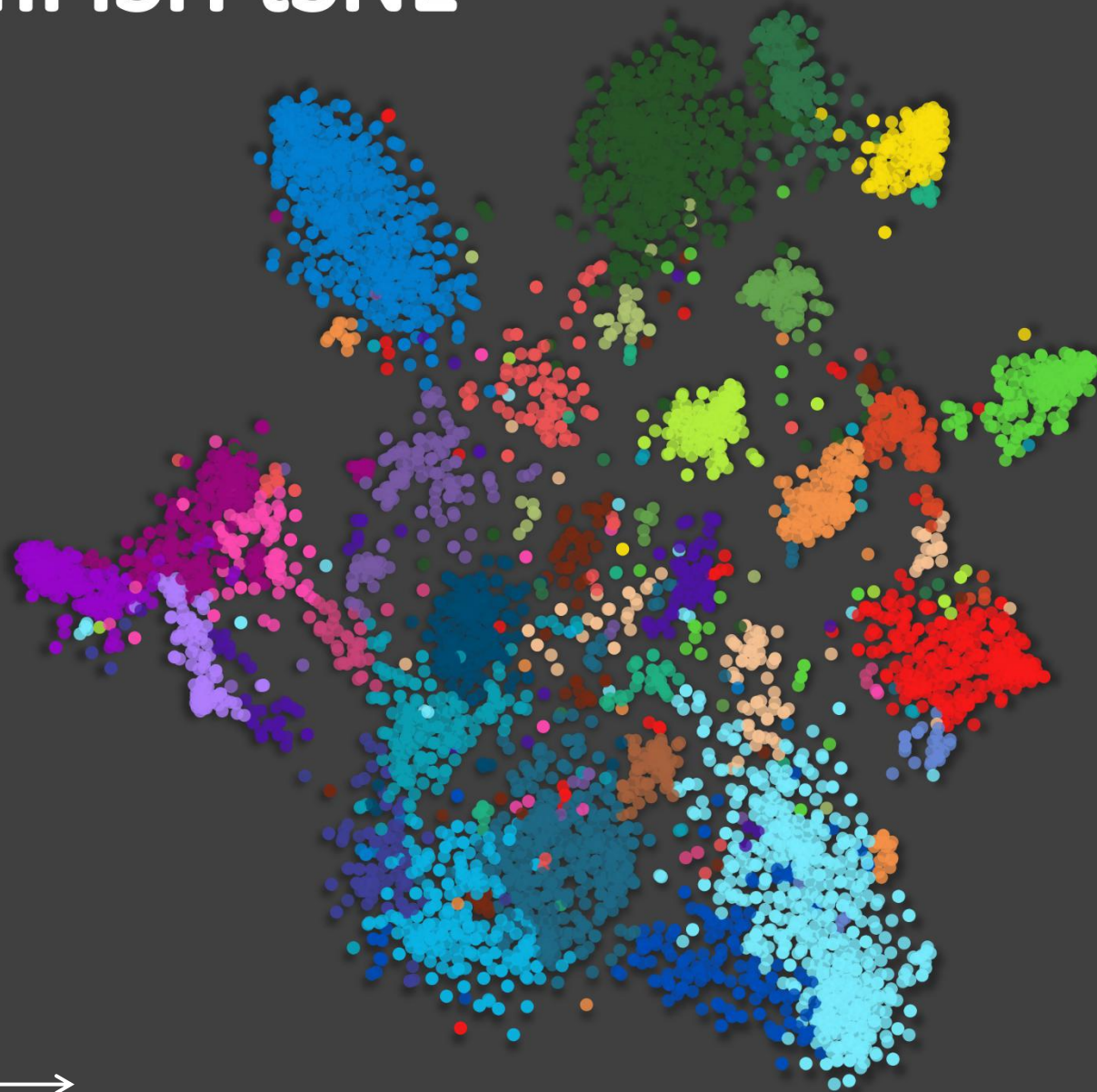
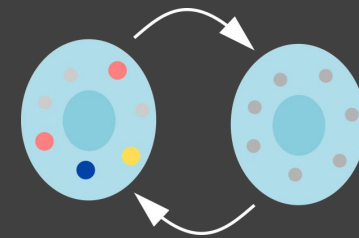

tSNE 2
tSNE 1

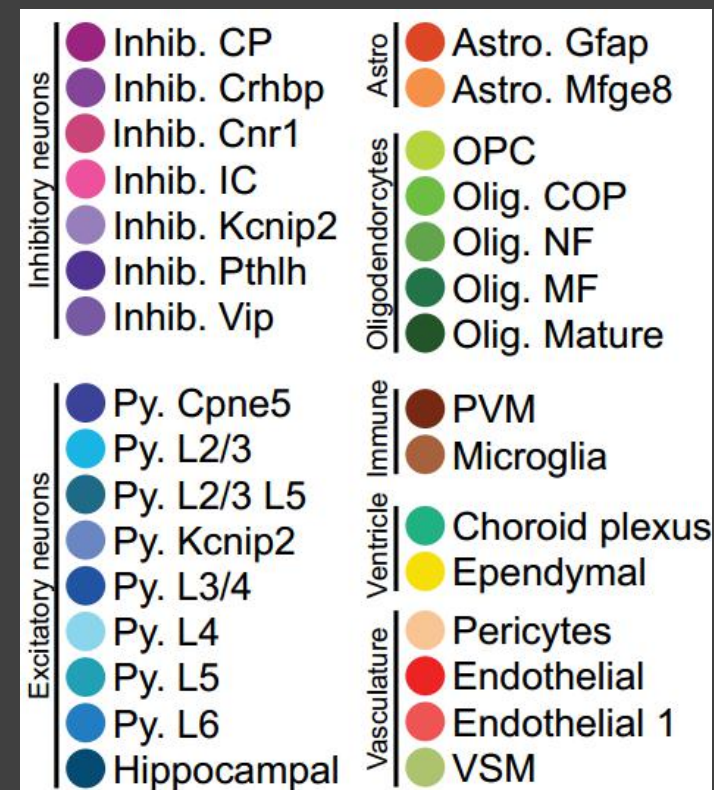

Cell type map

Types

- Inhibitory neurons**
 - Inhib CP
 - Inhib Crhbp
 - Inhib Cnr1
 - Inhib IC
 - Inhib Kcnp2
 - Inhib Pthlh
 - Inhib Vip
- Excitatory neurons**
 - Py Cpne5
 - Py L2/3
 - Py L2/3 L5
 - Py Kcnp2
 - Py L3/4
 - Py L4
 - Py L5
 - Py L6
 - Hippocampal
- Astro**
 - Astro Gfap
 - Astro Mfge8
- Oligodendrocytes**
 - OPC
 - Olig COP
 - Olig NF
 - Olig MF
 - Olig Mature
- Immune**
 - Pvm
 - Microglia
- Ventricle**
 - Choroid plexus
 - Ependymal
- Vasculature**
 - Pericytes
 - Endothelial
 - Endothelial 1
 - Vsm

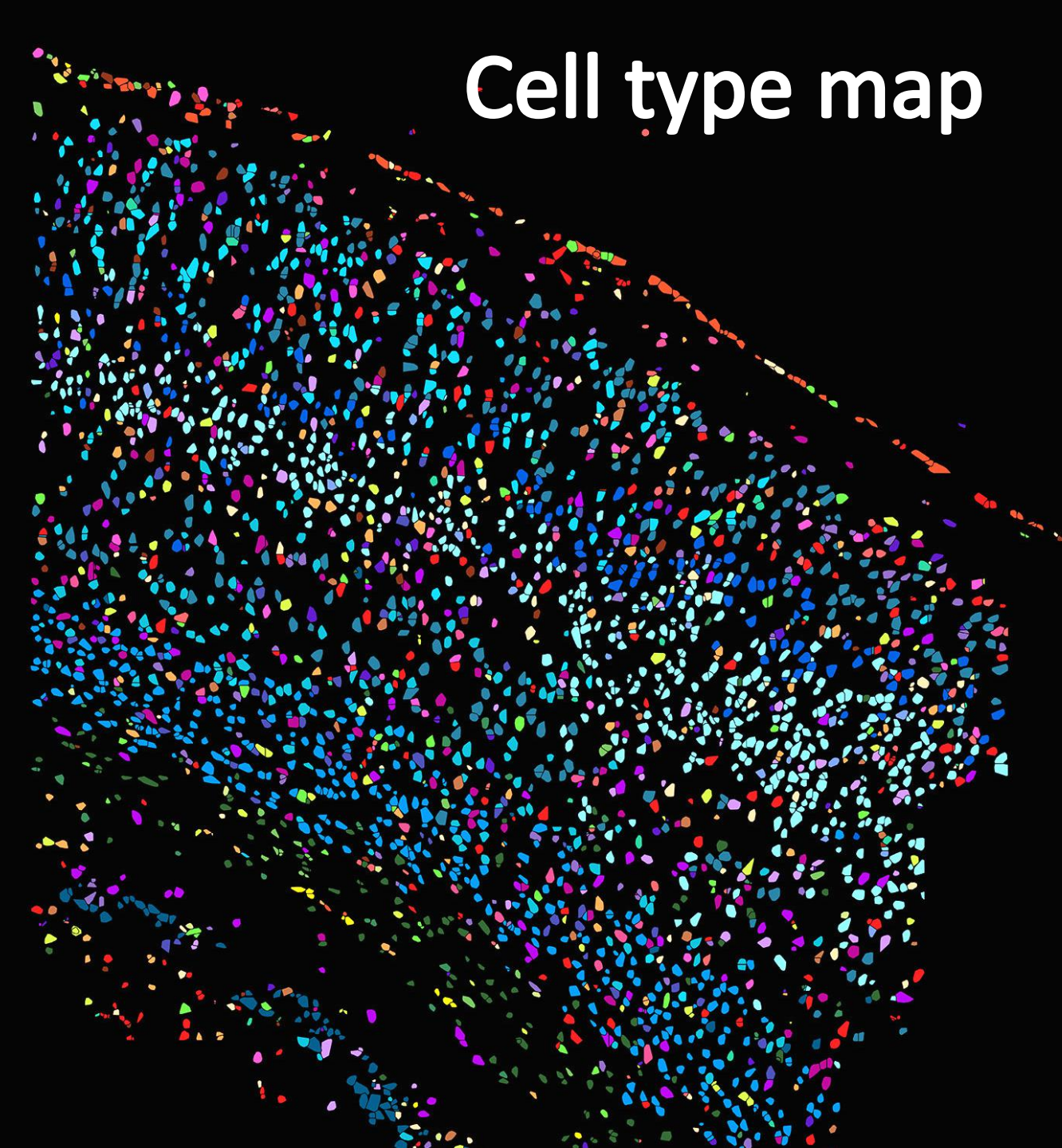
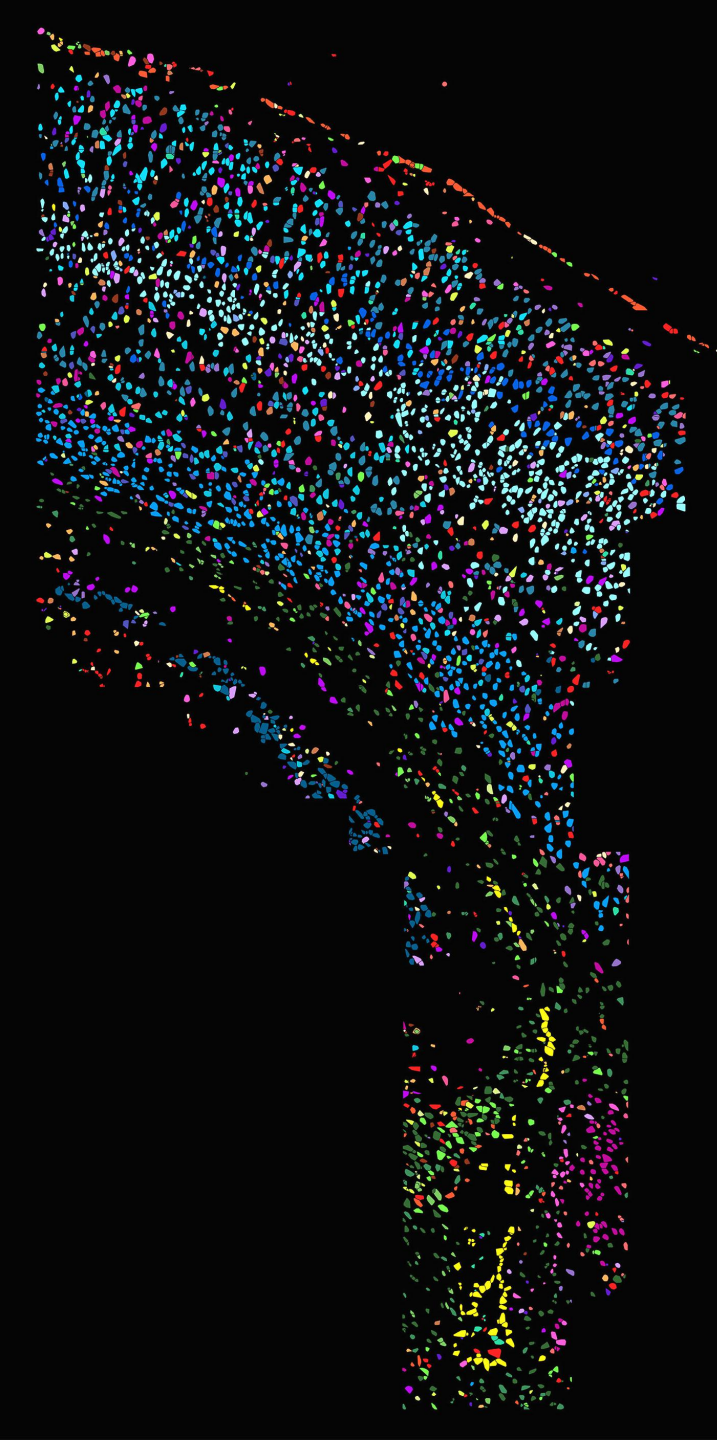

Spatial analysis

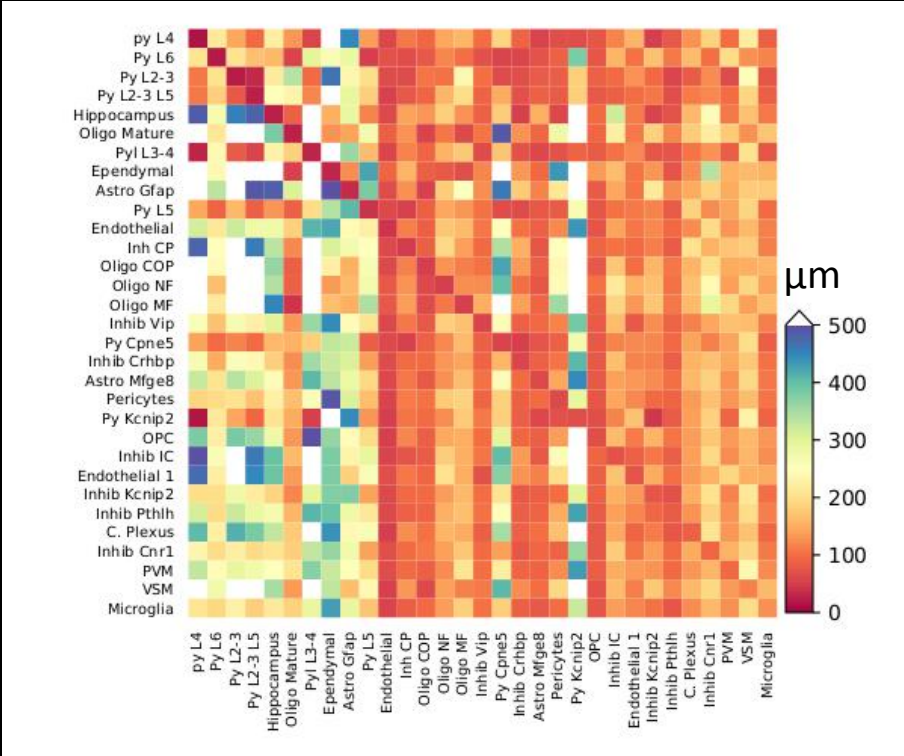
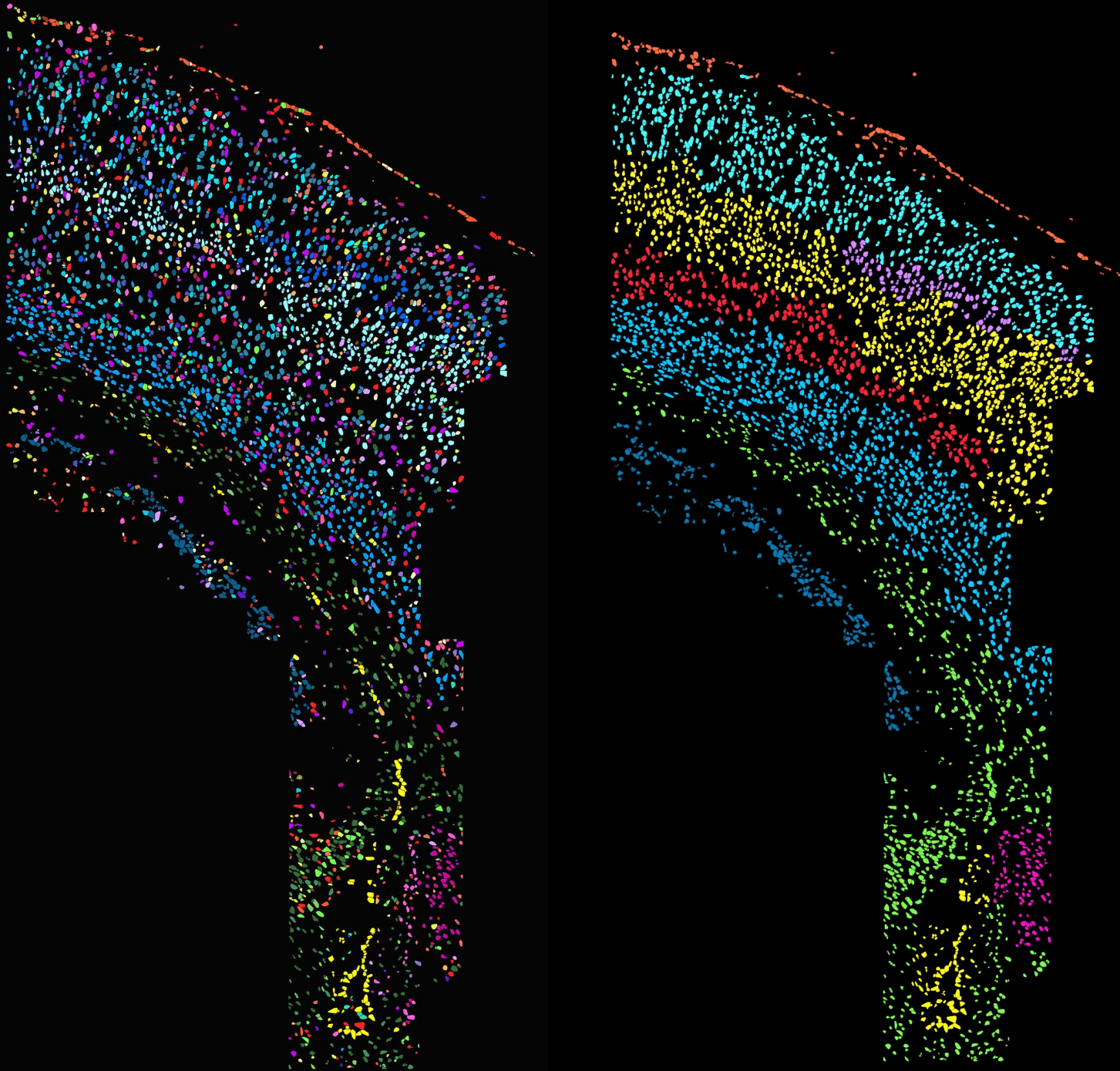

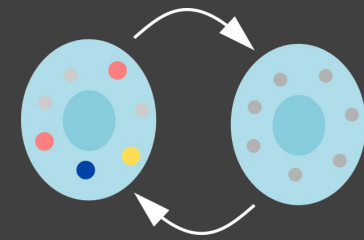

Cyclic smFISH



Resolution: Diffraction limited (150-300nm)

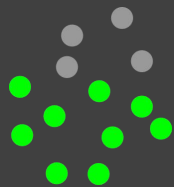

Detection efficiency: ~100%



Gene throughput: tens of genes (F x R)

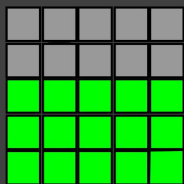

Spatial throughput: several mm²

Cyclic FISH

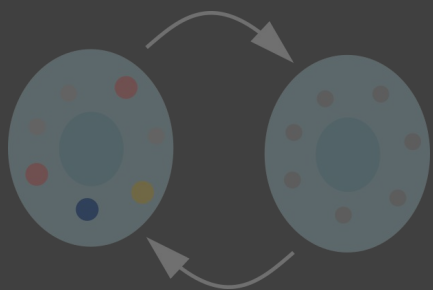

Barcoded FISH

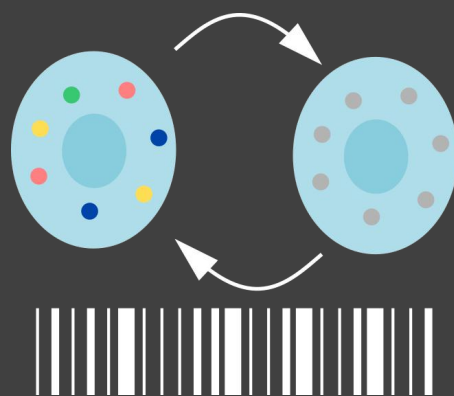

in situ Sequencing



Spatial Sequencing



Reprobing same molecule

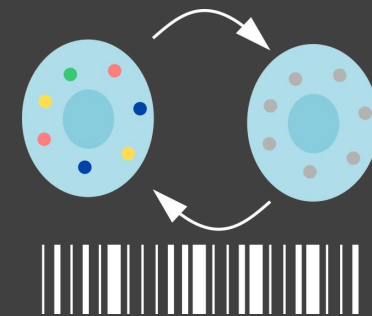

Round 1



Stripping



Round 2



Barcoding

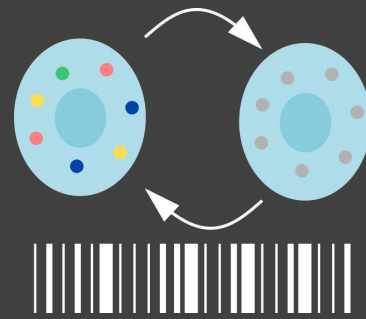

	Round	
	1	2
RNA A	●	●
RNA B	●	●
RNA C	●	●
RNA D	●	●
RNA E	●	●
RNA F	●	●
RNA G	●	●
RNA H	●	●
RNA I	●	●

Barcoding

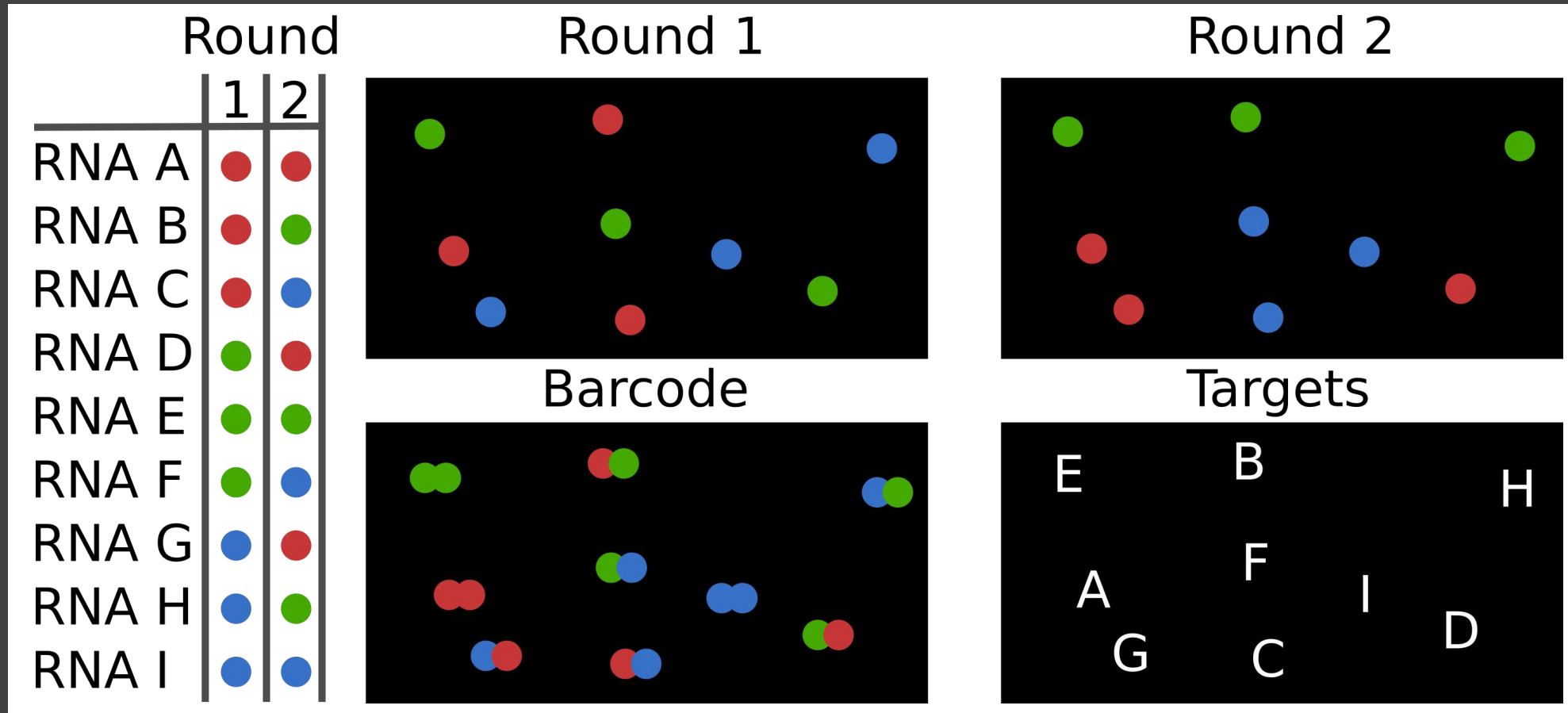
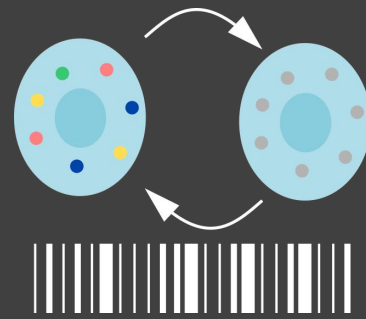

SeqFISH

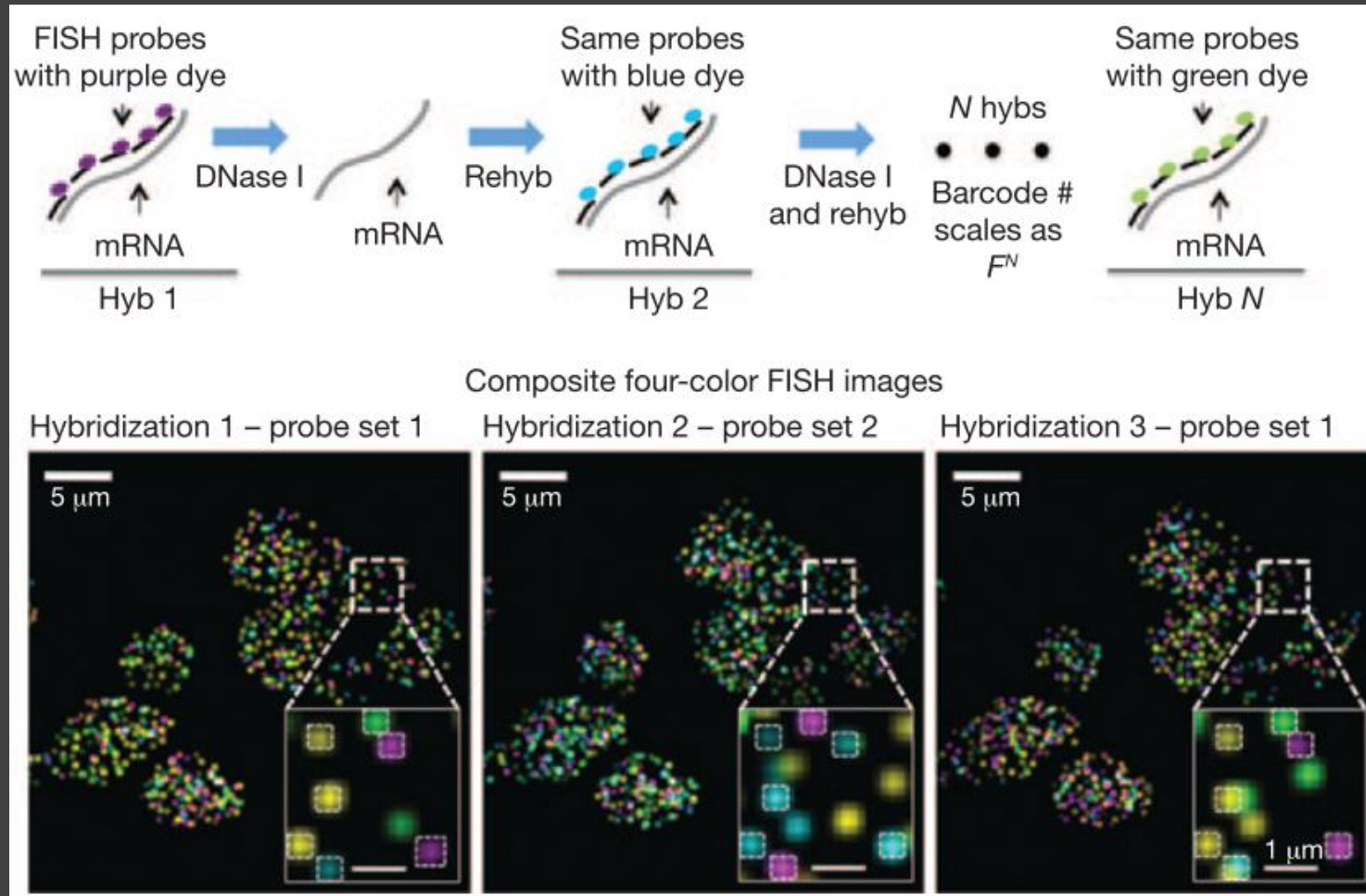
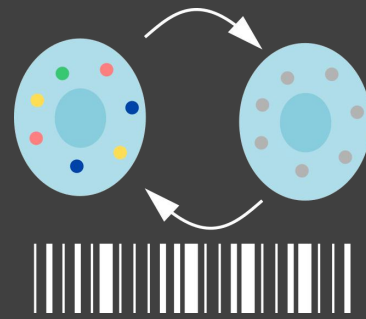

Barcoding

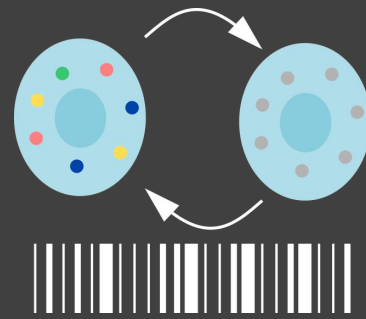

Scaling: Fluo^{Rounds}

$4^7 = 16,384$ genes

$4^8 = 65,536$ genes

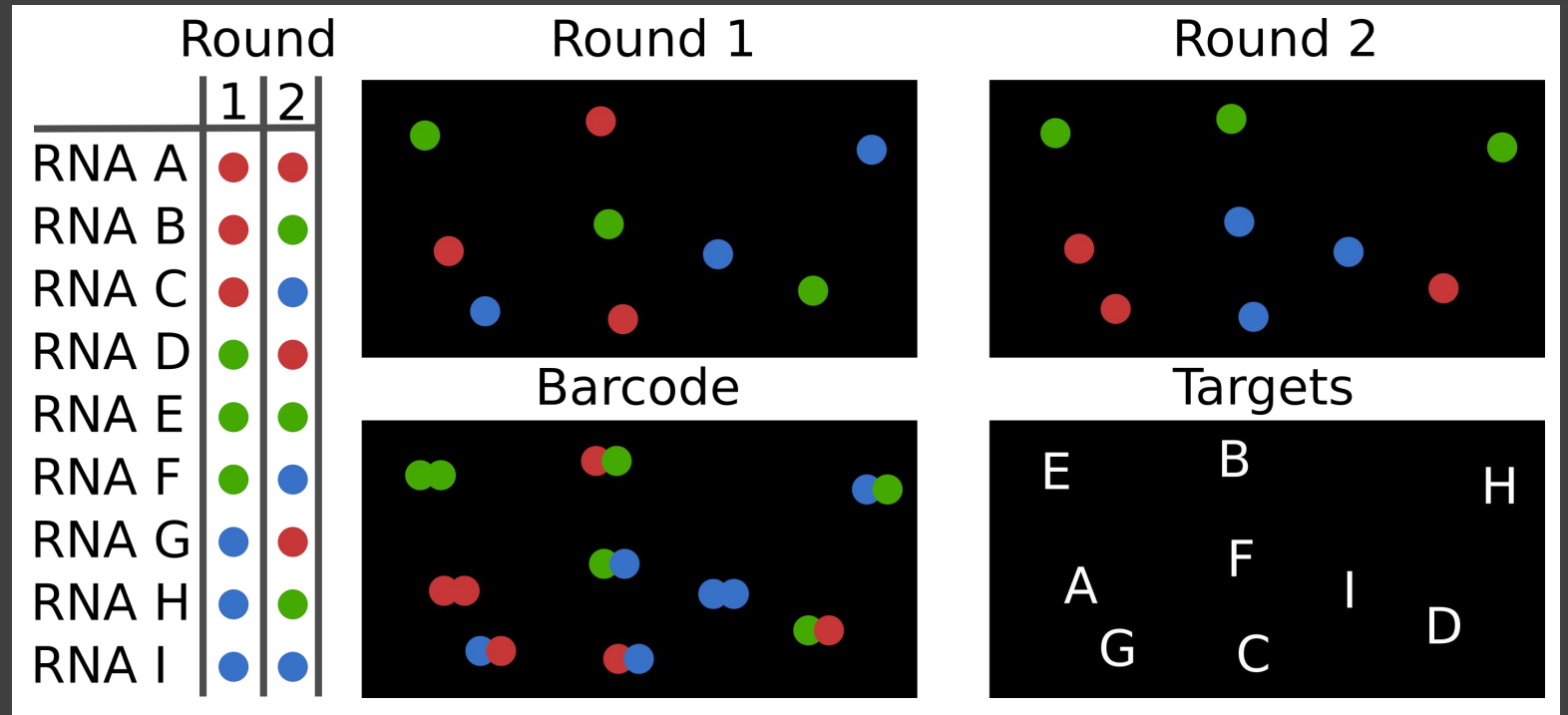

SeqFISH

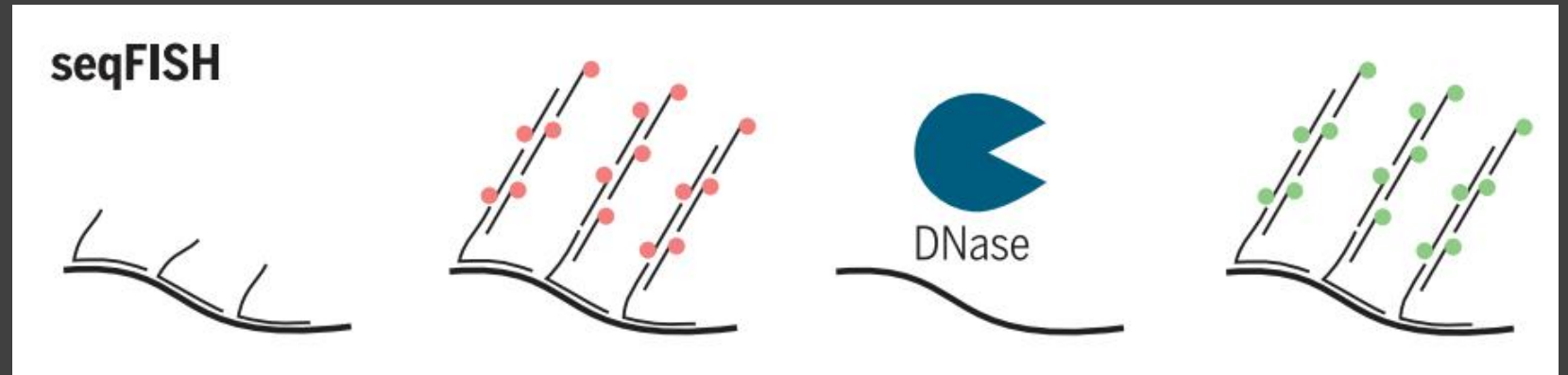
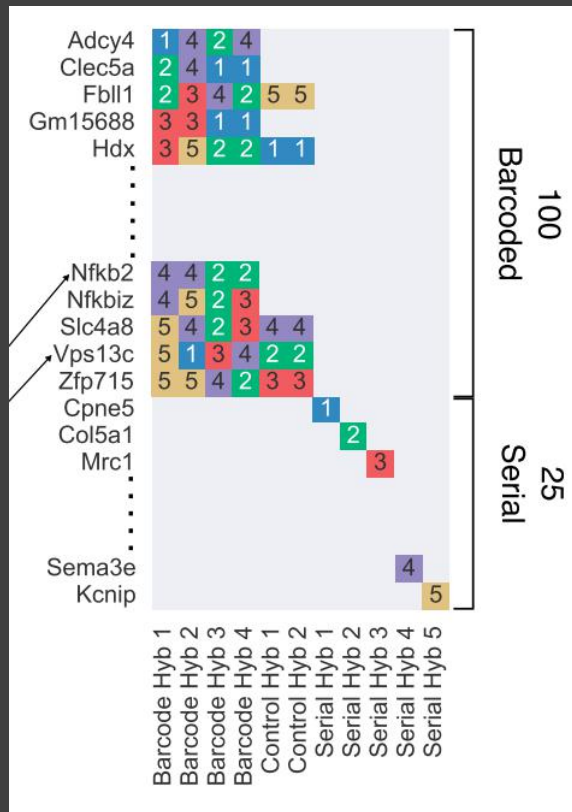
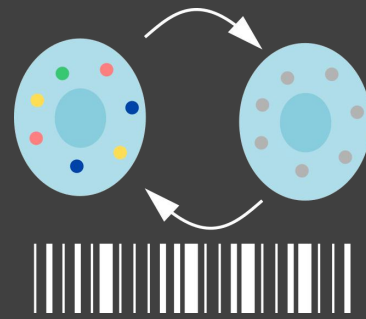

Shah *et al.* Neuron 2016

SeqFISH

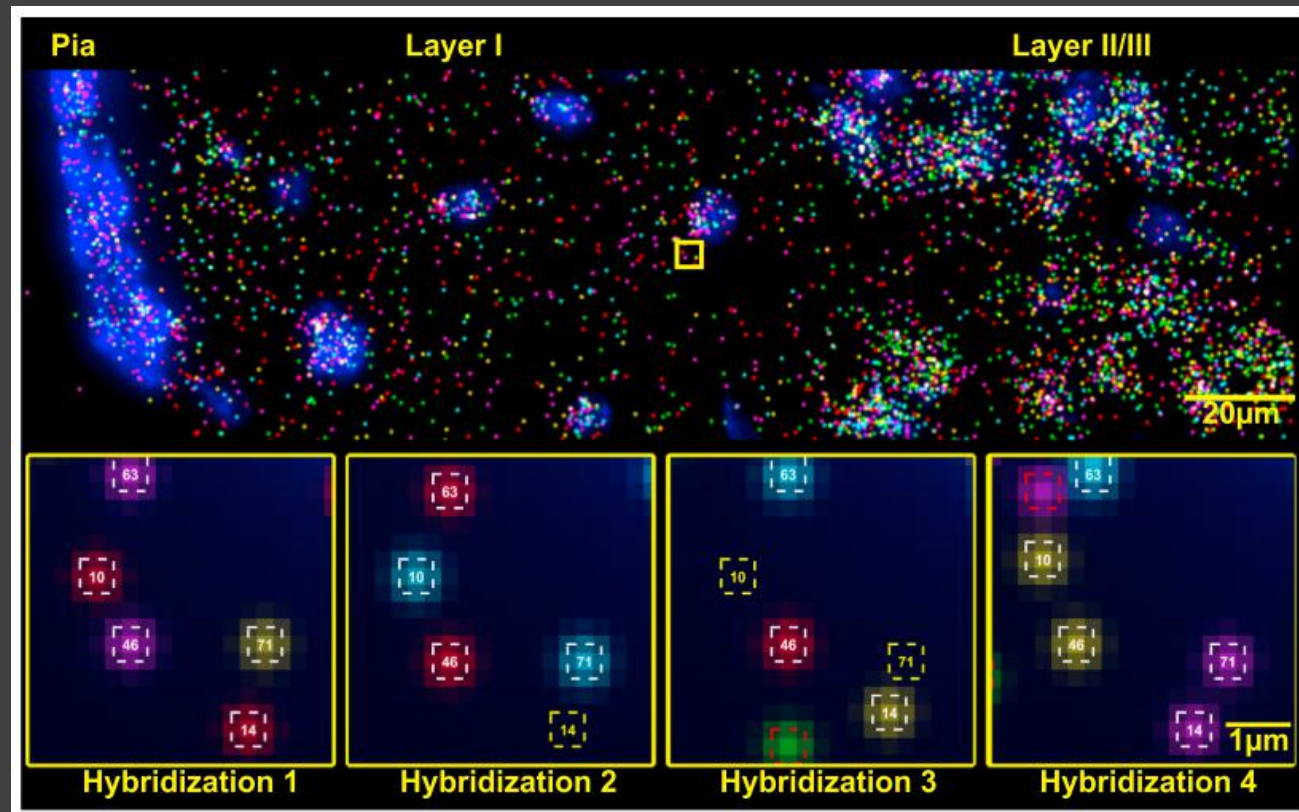
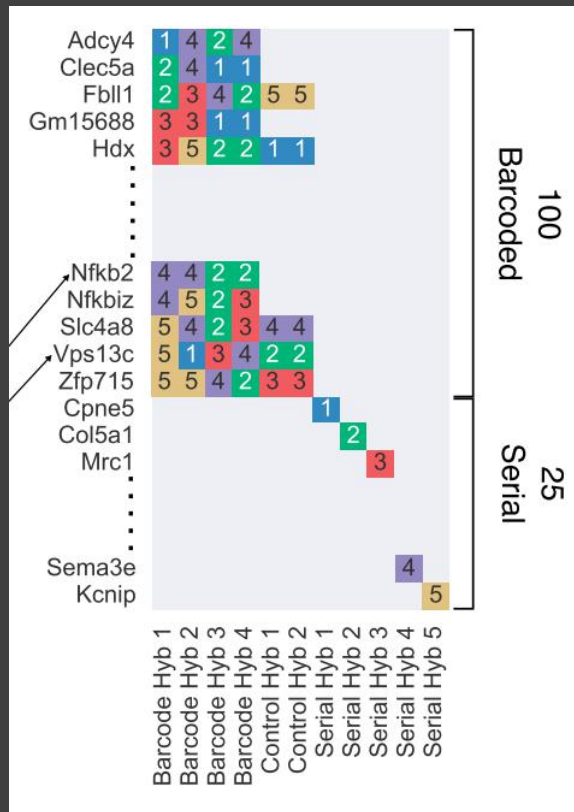
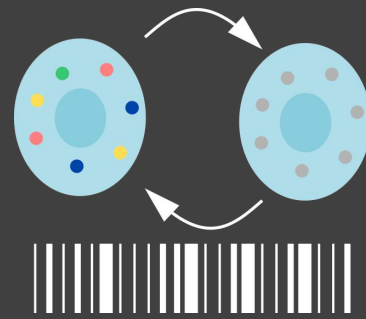

SeqFISH

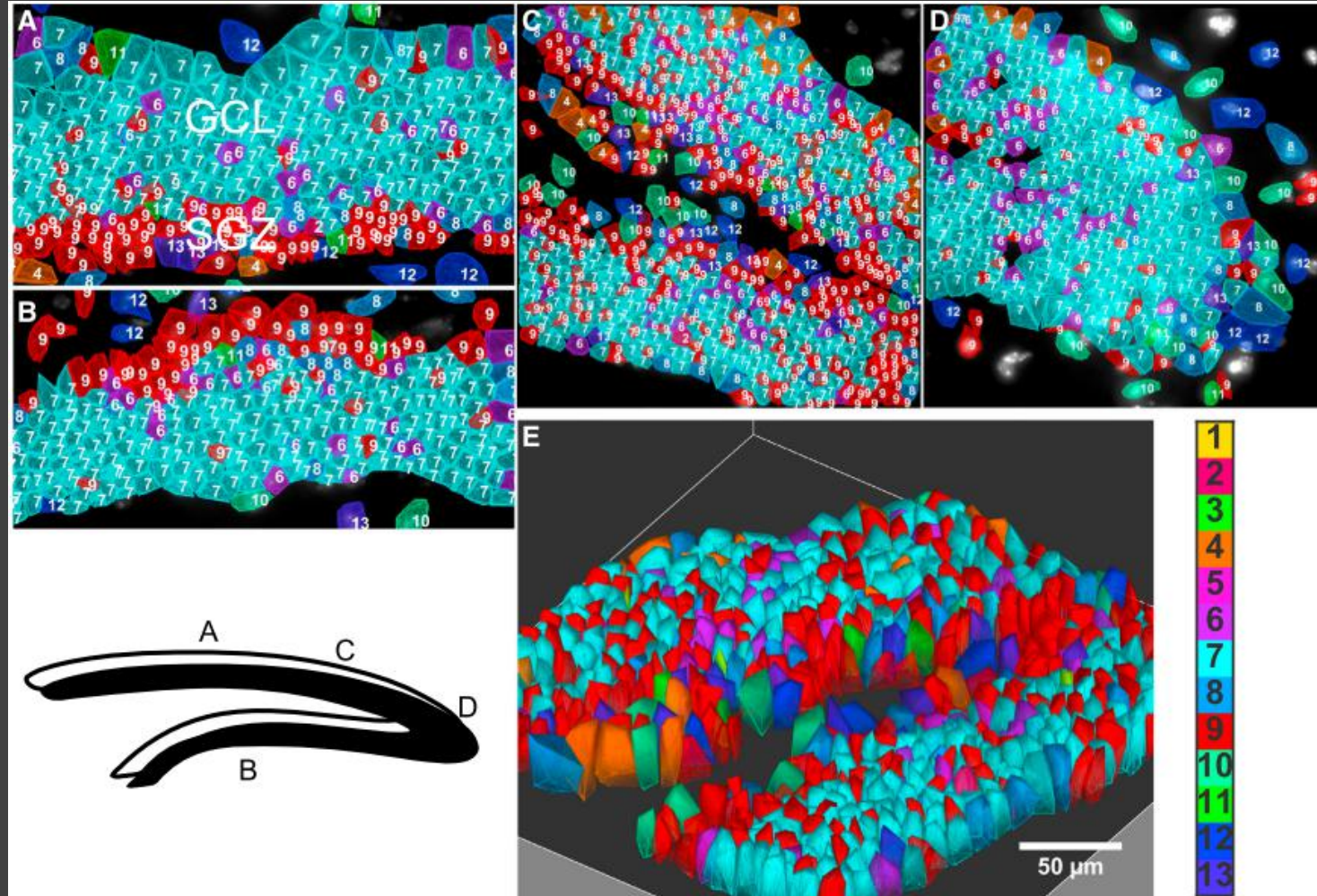
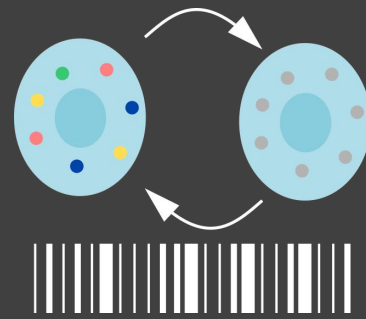

Challenges

- Errors in barcodes
- Optical density

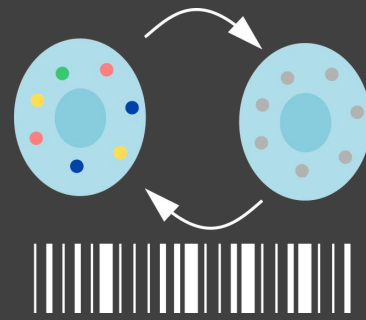

Errors

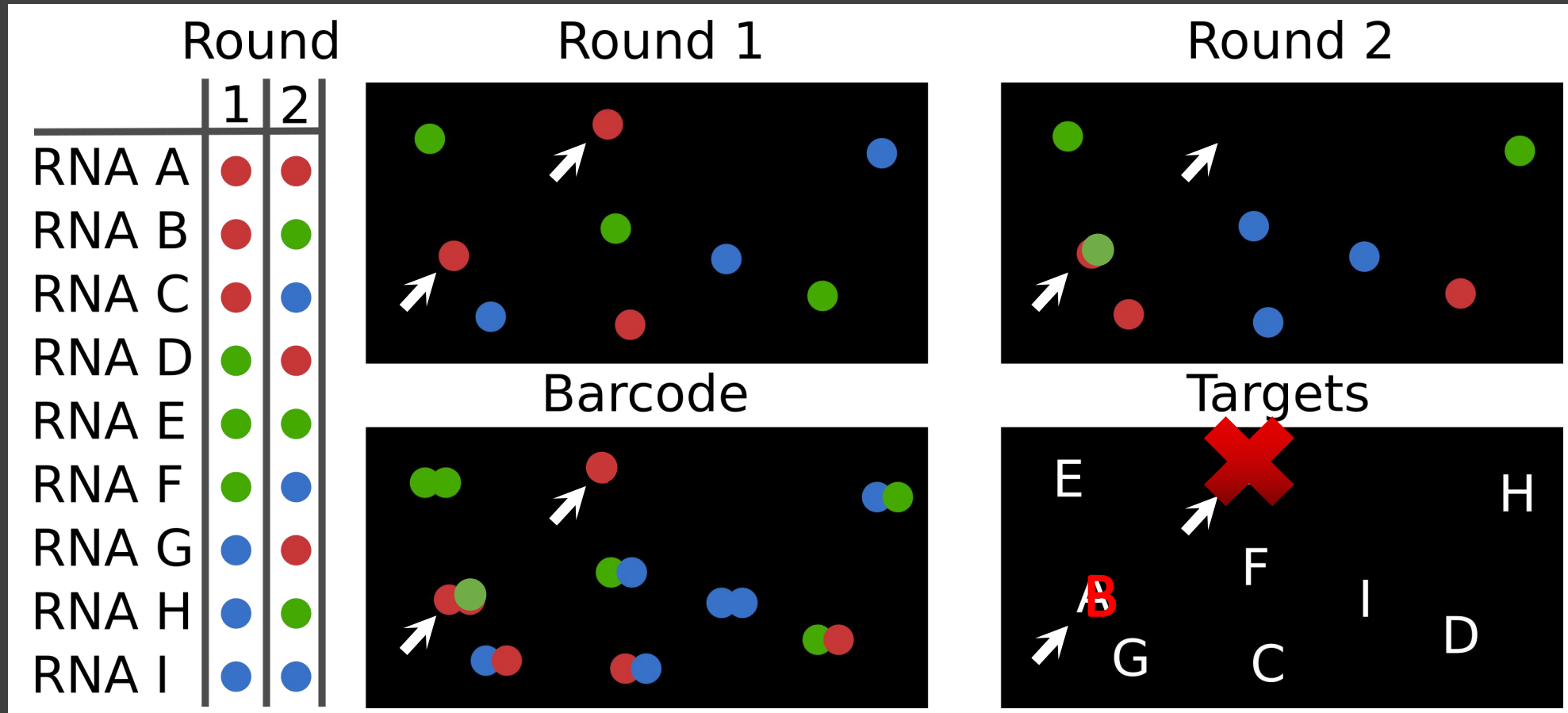
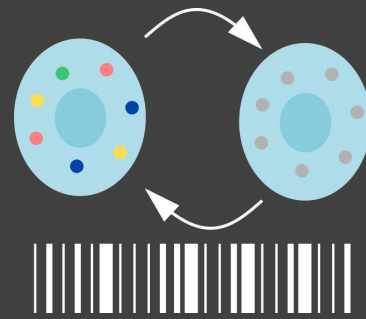

MERFISH

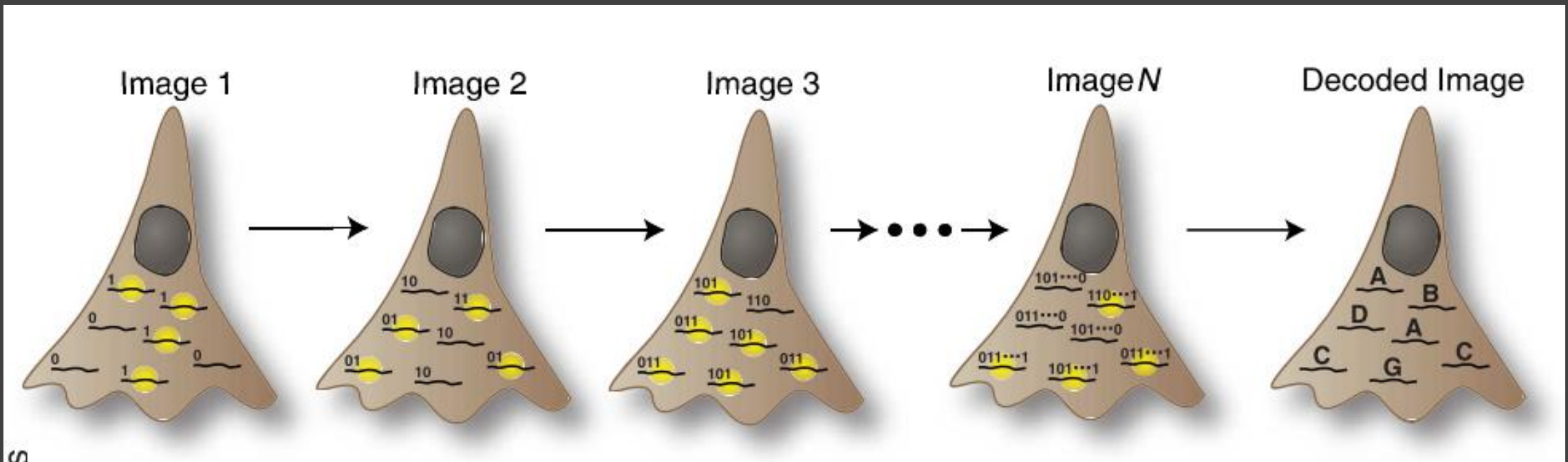
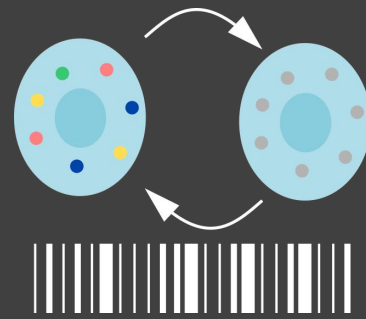

Chen *et al.* Science 2015

MERFISH

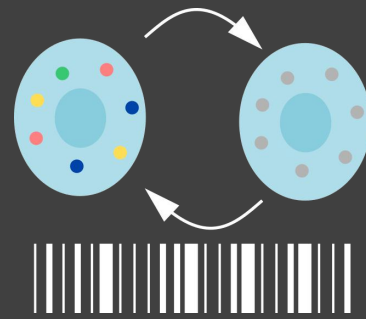

Barcode 1: 1 1 0 0 0 1 0 0 1 0

Barcode 2: 0 1 0 0 0 1 0 0 1 0

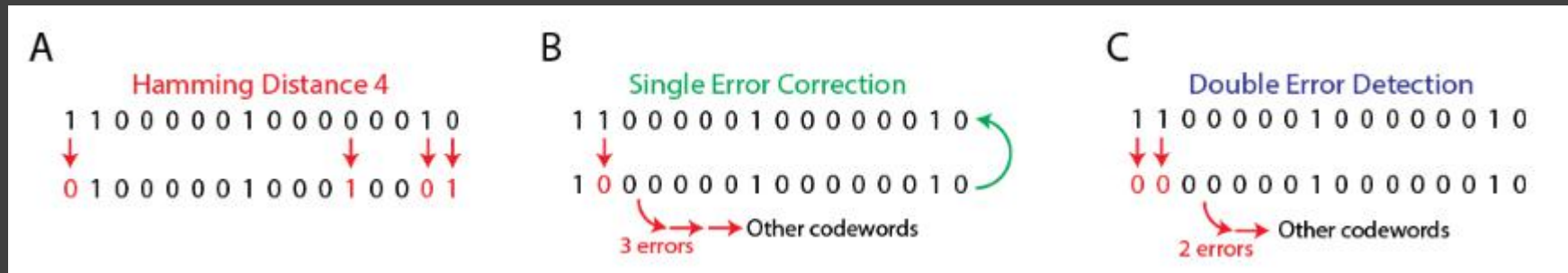

Chen *et al.* Science 2015

MERFISH

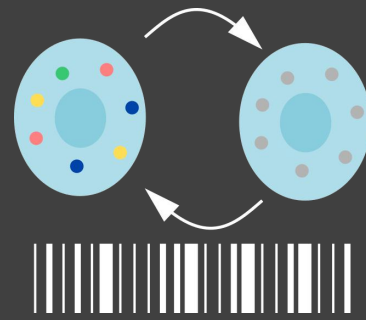

MERFISH

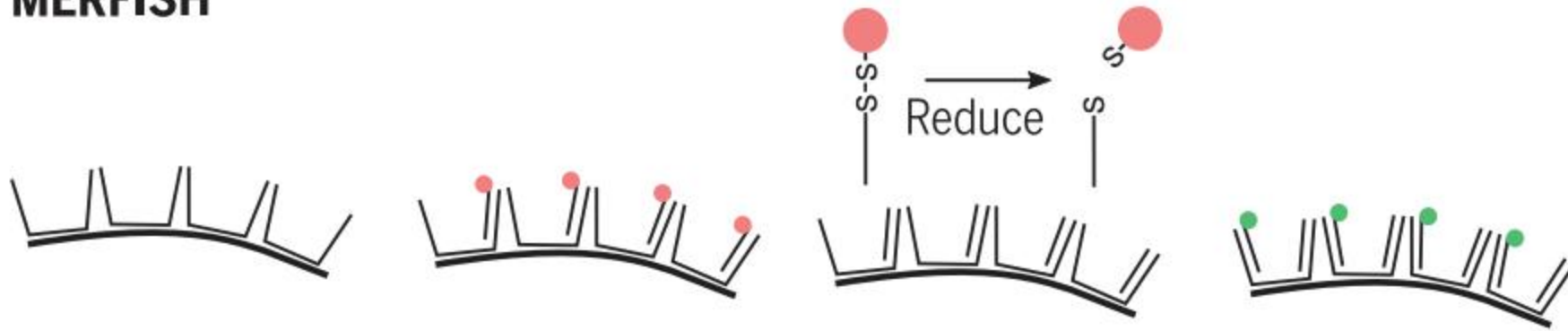

	Round 1				Round 2			
Bit	1	2	3	4	5	6	7	8
Gene 1	1	0	0	0	0	0	1	0
Gene 2	0	0	1	0	1	0	0	0
Gene 3	1	0	0	0	0	1	0	0
Gene n	0	0	0	1	0	0	0	1

MERFISH

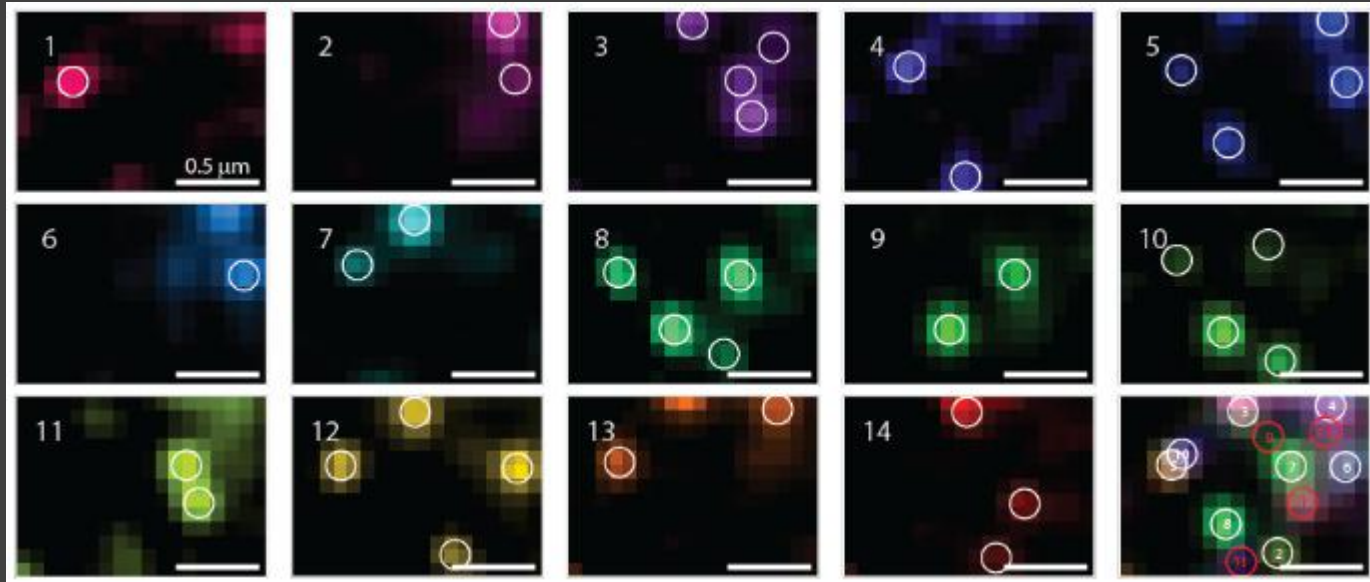
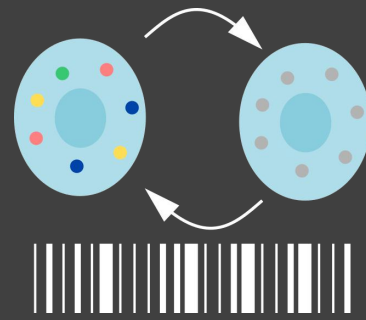

Spot number	Hybridization round														Gene
	1	2	3	4	5	6	7	8	9	10	11	12	13	14	
1	0	0	1	0	0	0	0	0	0	0	1	0	0	1	unidentified
2	0	0	0	0	0	0	0	1	0	1	0	1	0	1	FLNC
3	0	0	1	0	0	0	1	0	0	0	0	1	0	1	ZFPM2
4	0	1	0	0	1	1	0	0	0	0	0	0	1	0	LTBP2
5	1	0	0	0	0	0	0	1	0	0	0	1	1	0	TP53BP1
6	0	1	0	0	1	1	0	0	0	0	0	1	0	0	INTS1
7	0	0	1	0	0	0	0	1	1	0	1	0	0	0	PINK1-AS
8	0	0	0	0	1	0	0	1	1	1	0	0	0	0	MLLT4
9	0	0	0	0	0	0	0	0	0	1	0	0	0	0	unidentified
10	0	0	0	1	1	0	1	0	0	1	0	0	0	0	TRIM14
11	0	0	0	1	0	0	0	0	0	0	0	0	0	0	unidentified
12	0	0	1	0	0	0	0	0	0	0	0	0	0	0	unidentified

Chen *et al.* Science 2015

MERFISH

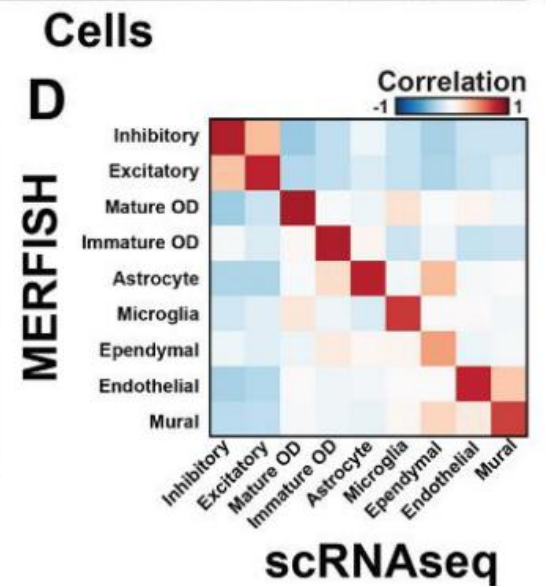
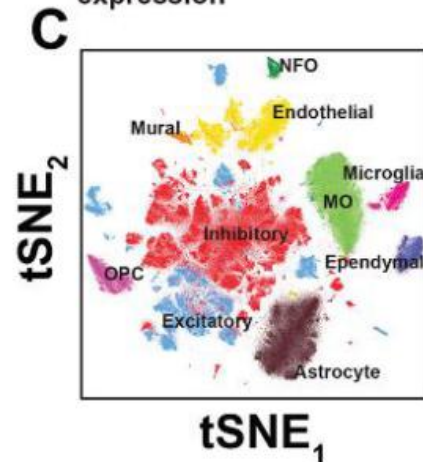
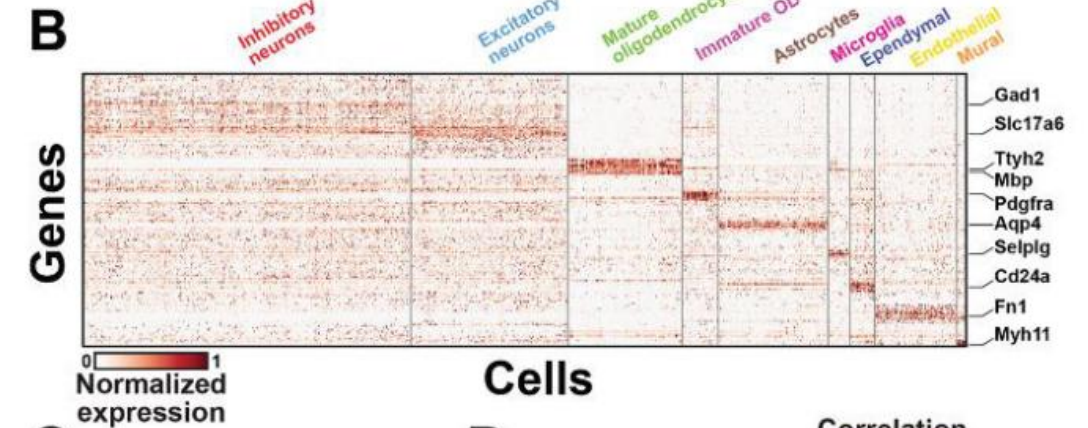
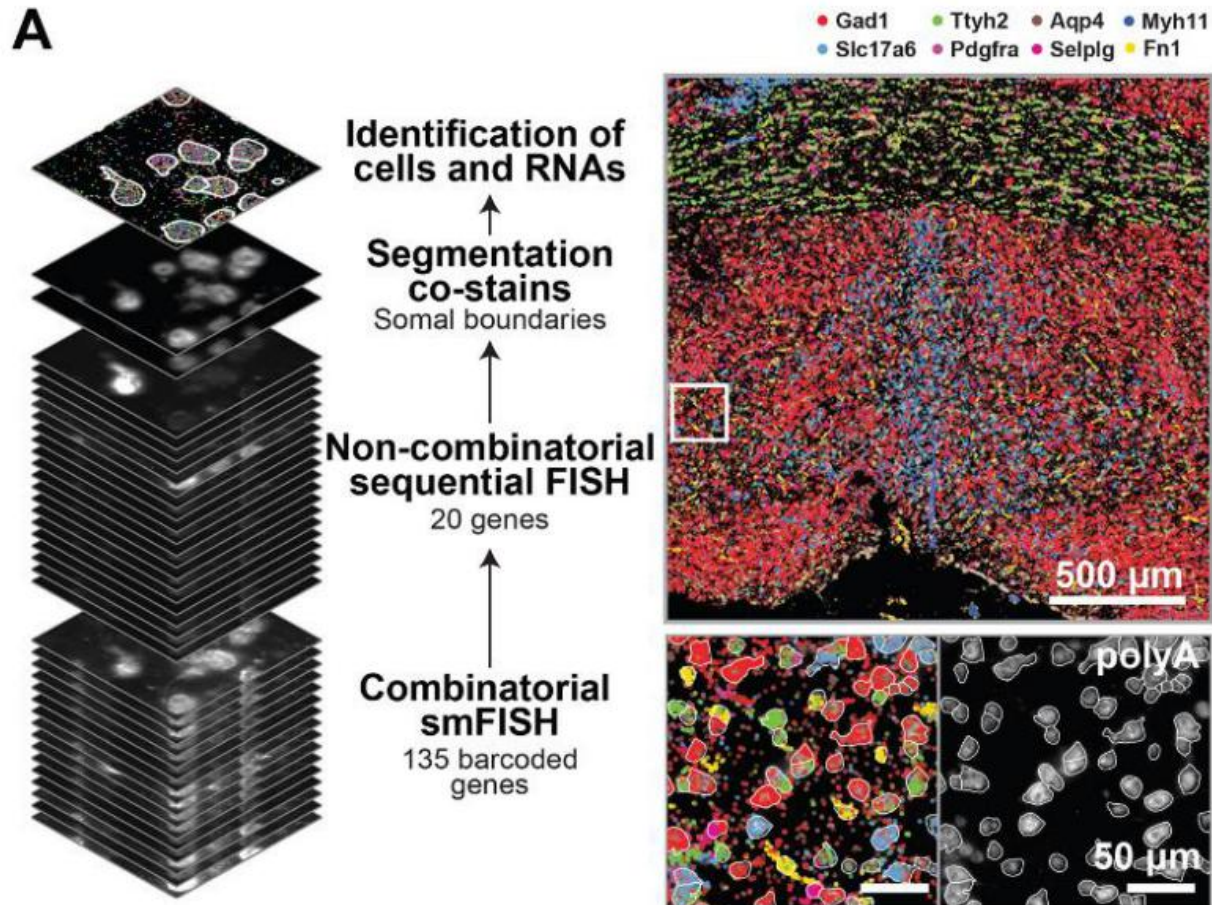
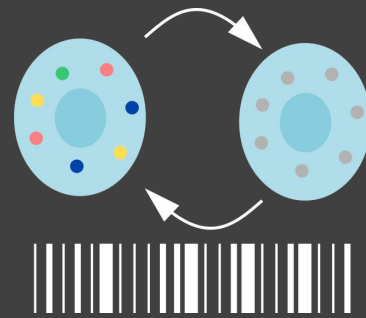

MERFISH

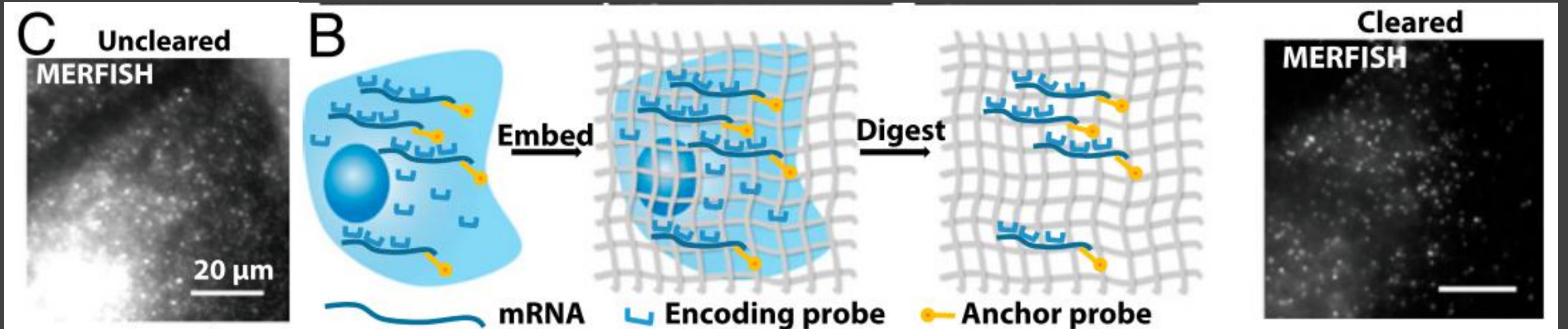
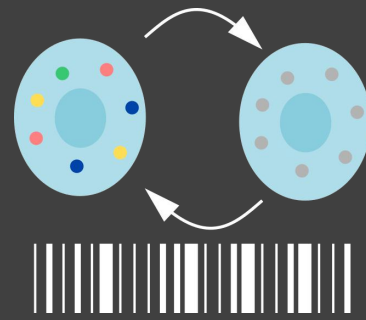

Moffit *et al.* PNAS 2016

Barcoding Optical space

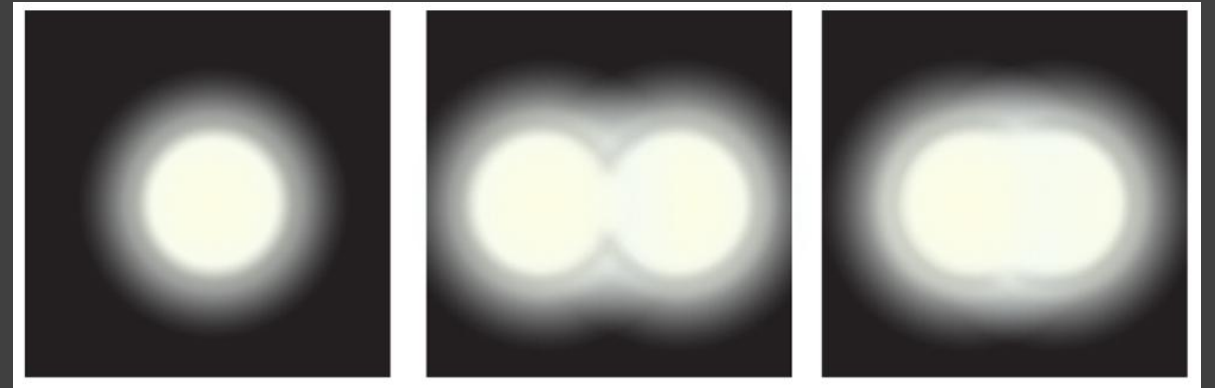
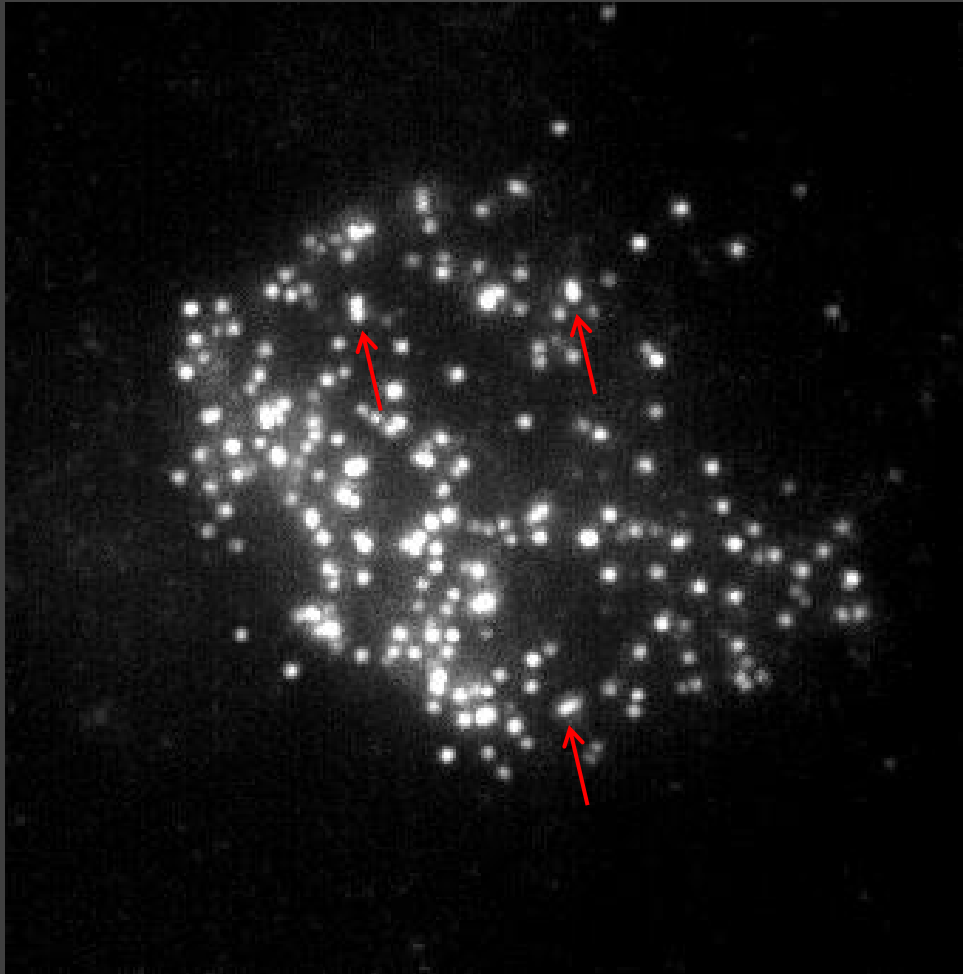
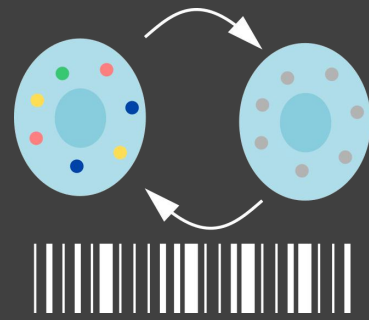

Barcoding Optical space

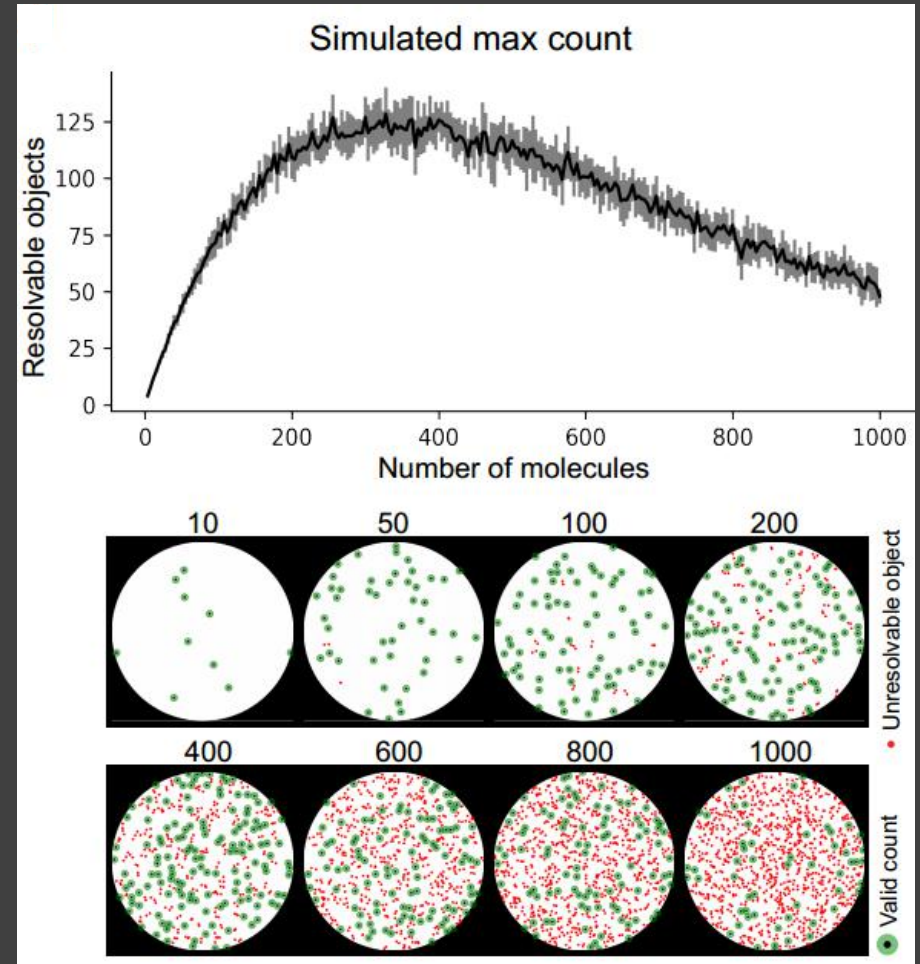
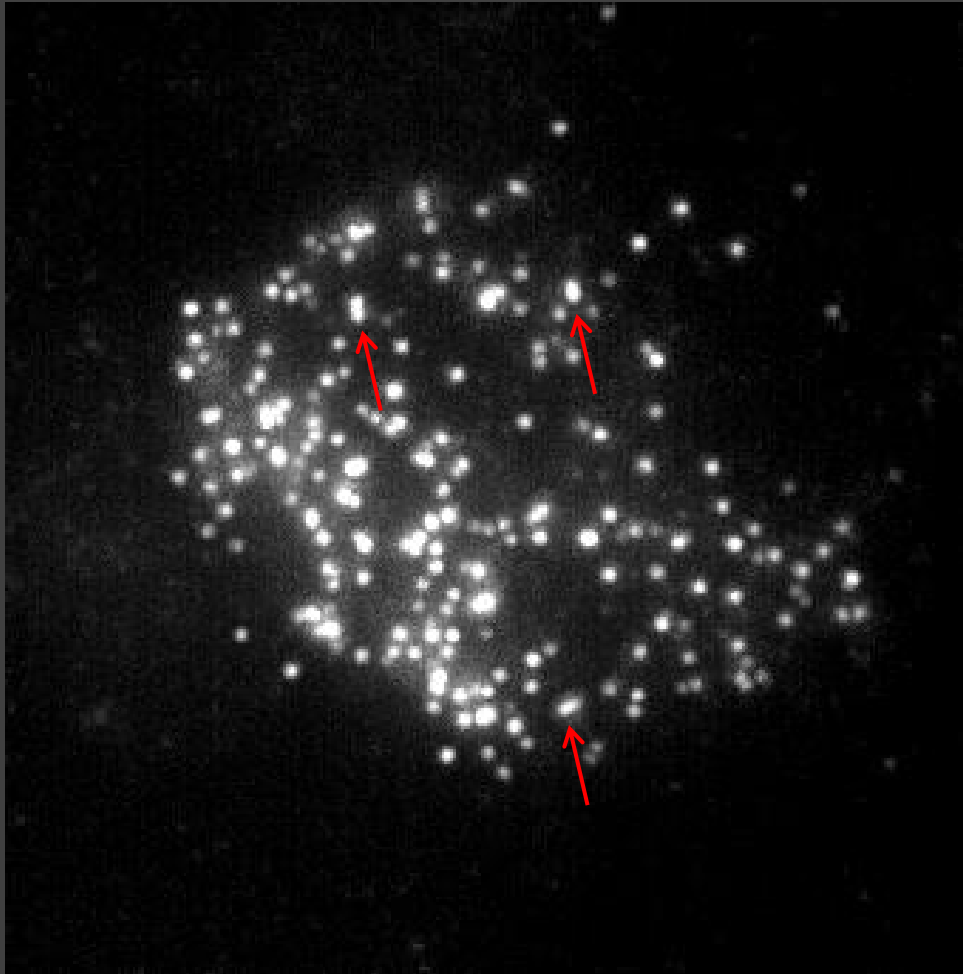
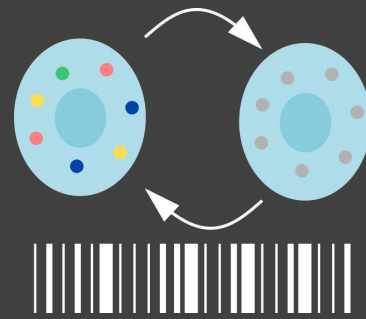

Expansion microscopy

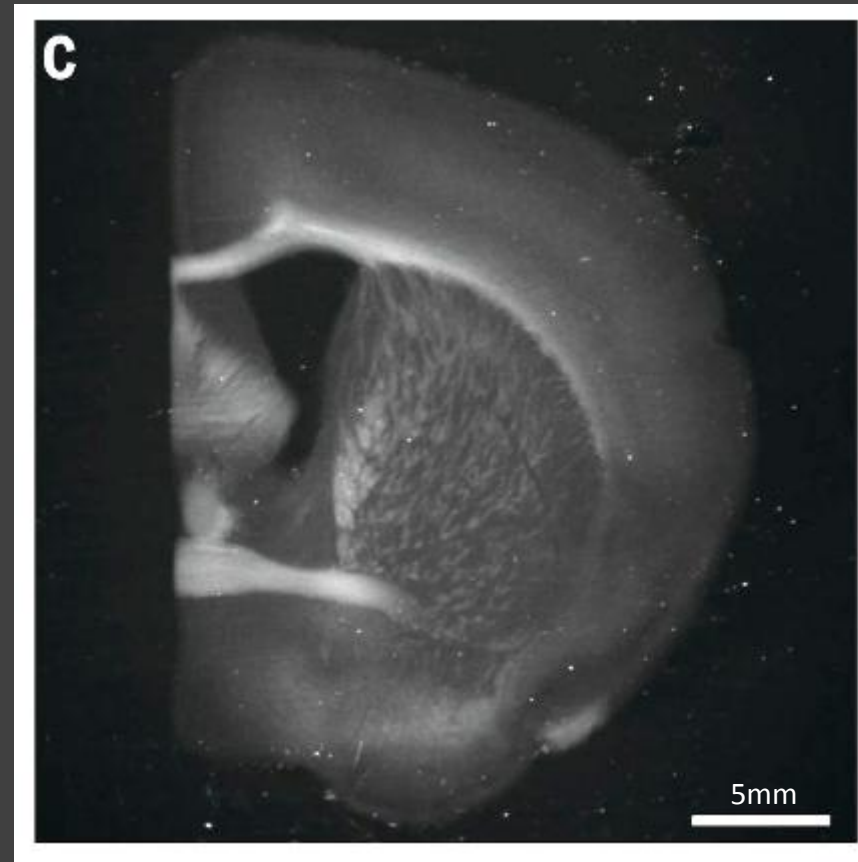
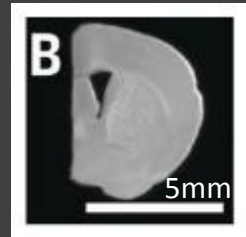
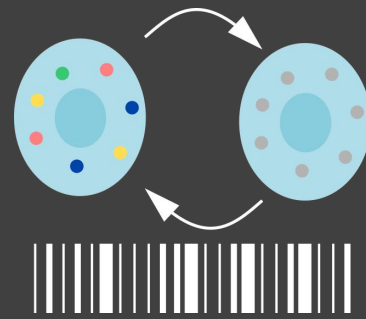

Chen *et al.* Science 2015

Dense barcode

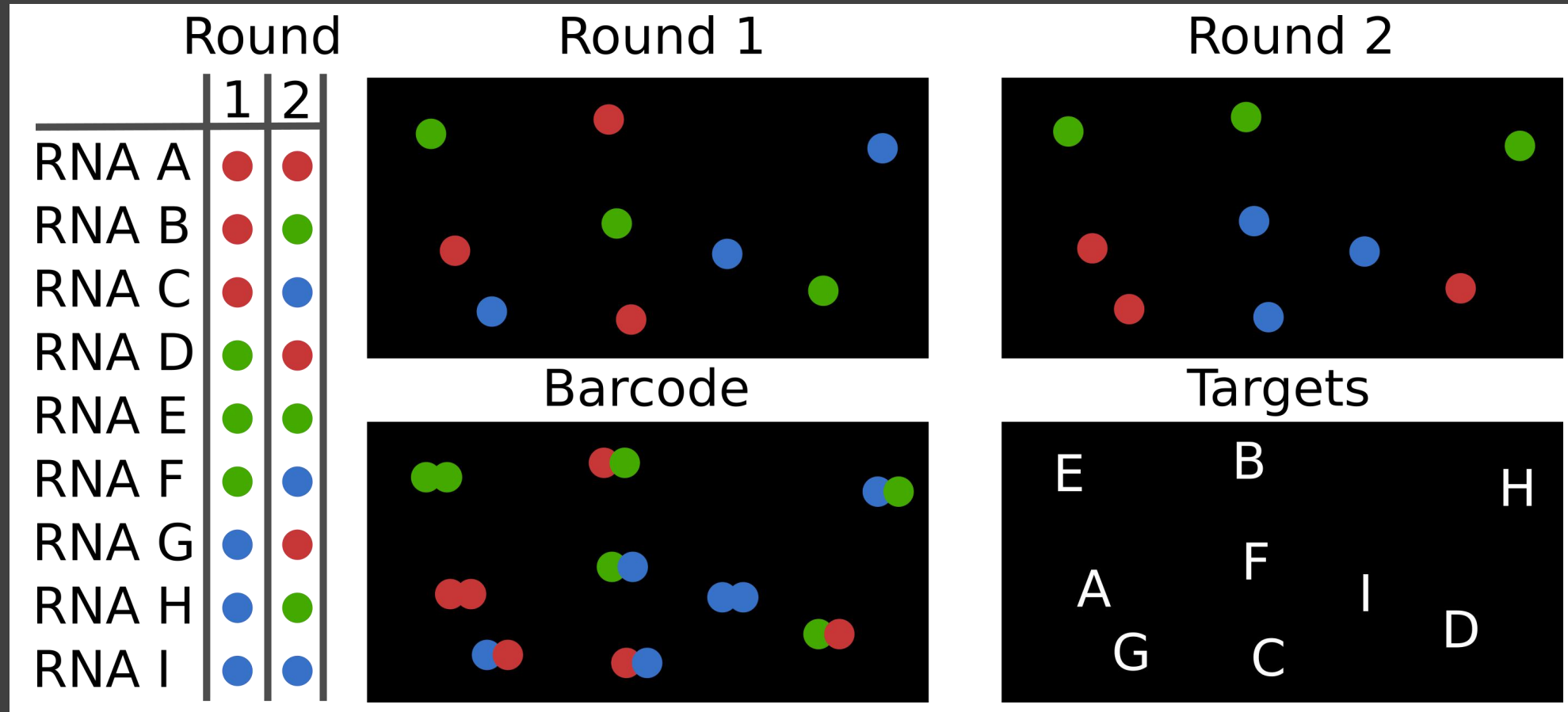
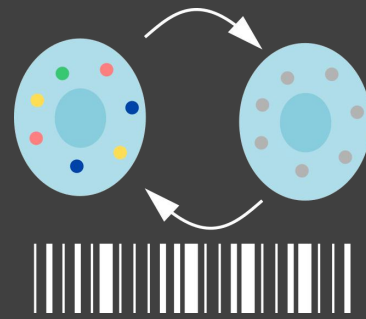

Dense vs Sparse barcode

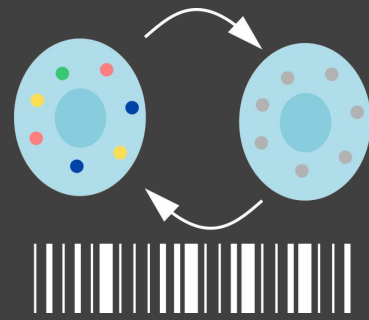

Dense

RRBRB

Molecules

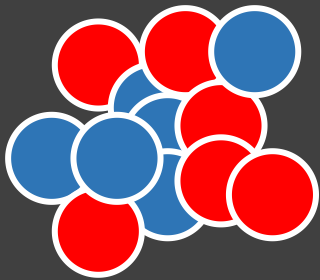

Image

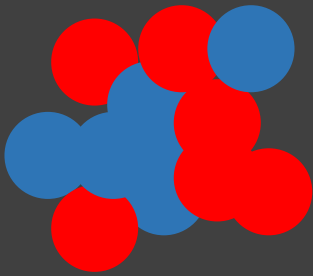

Sparse

R00B0B0

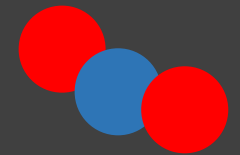
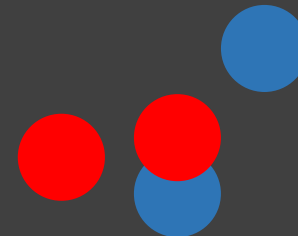
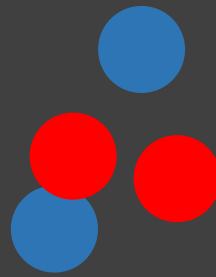
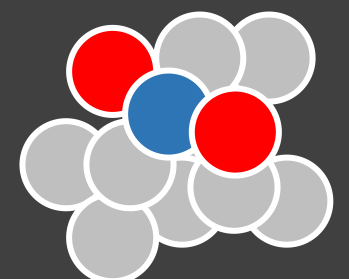
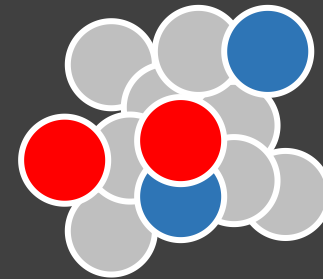
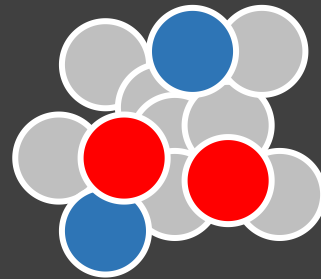

SeqFISH+

Sparse barcode

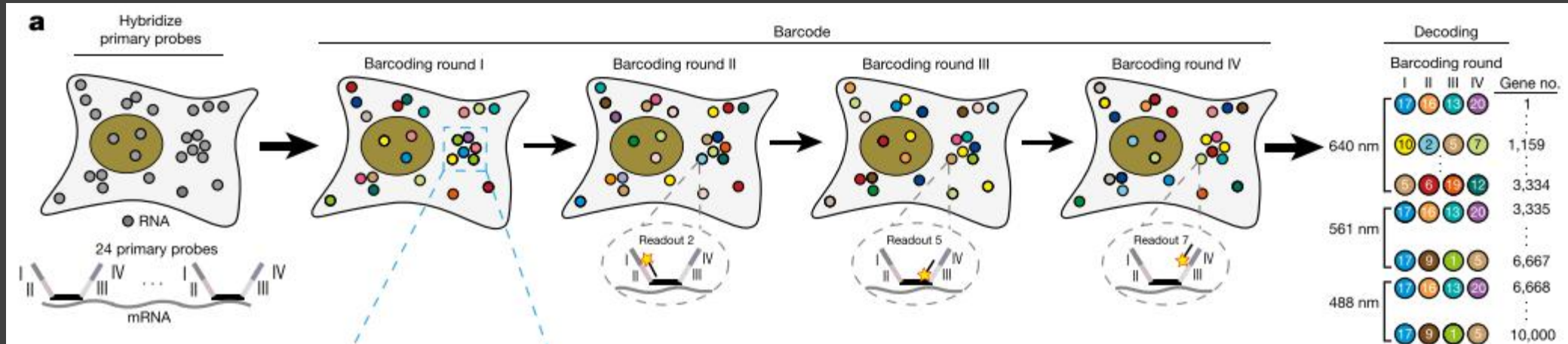
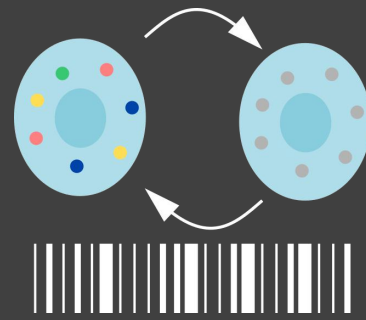

Eng *et al.* Nature 2019

SeqFISH+

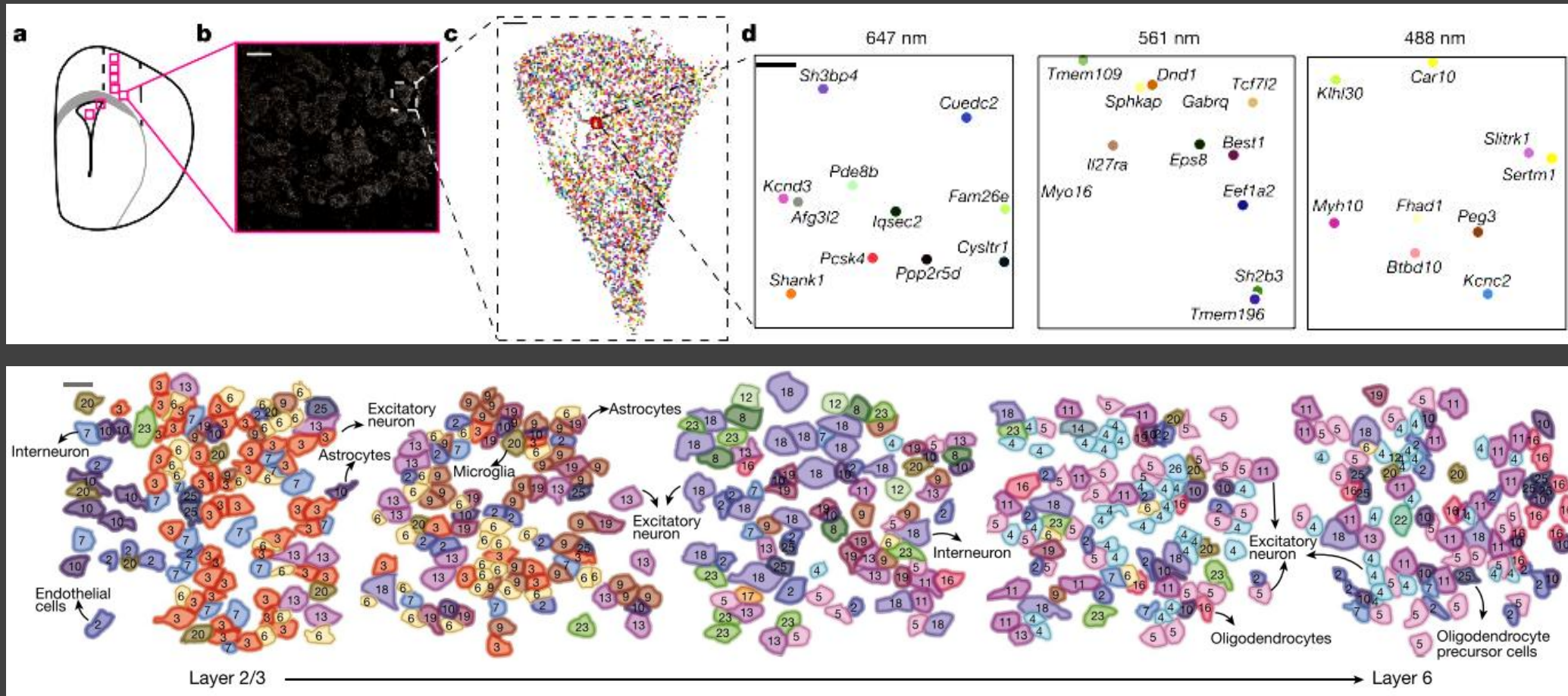
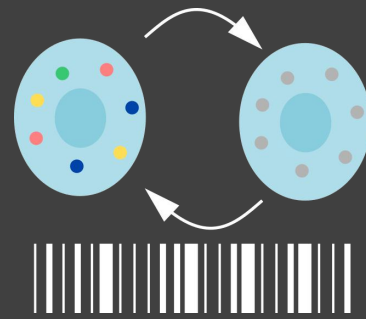

Barcoded smFISH

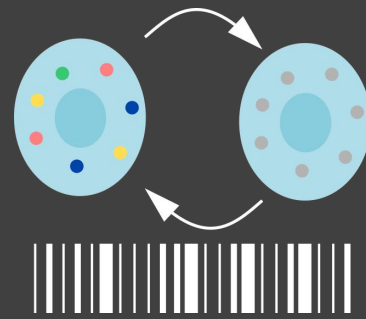

Resolution: Diffraction limited (150-300nm)

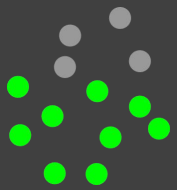

Detection efficiency: 70-90%



Gene throughput: 100 - 10,000

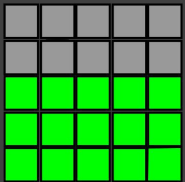

Spatial throughput: several mm²

Cyclic FISH

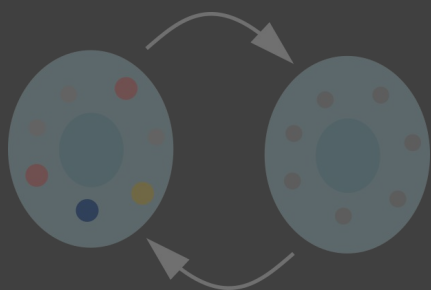

Barcoded FISH



in situ Sequencing



Spatial Sequencing



in situ sequencing



Rolling circle amplification

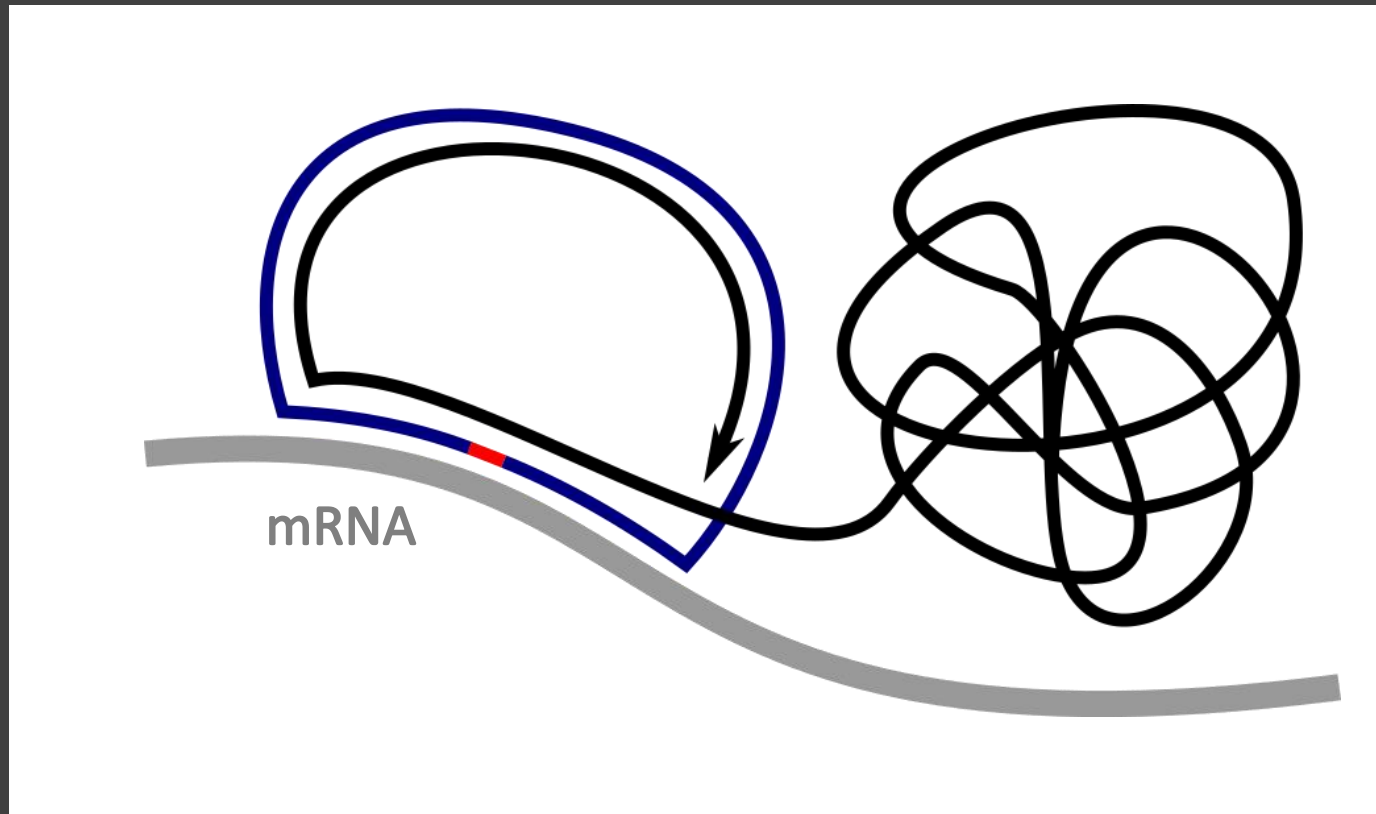

in situ sequencing

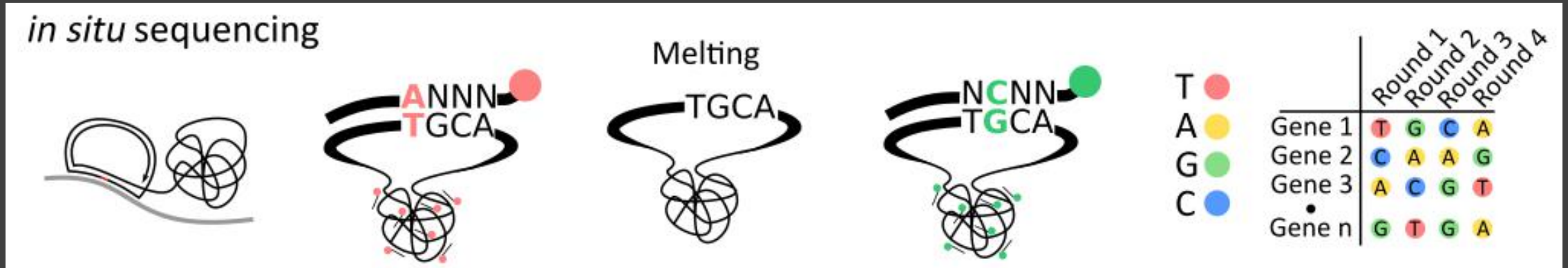

Sequencing by ligation

in situ sequencing

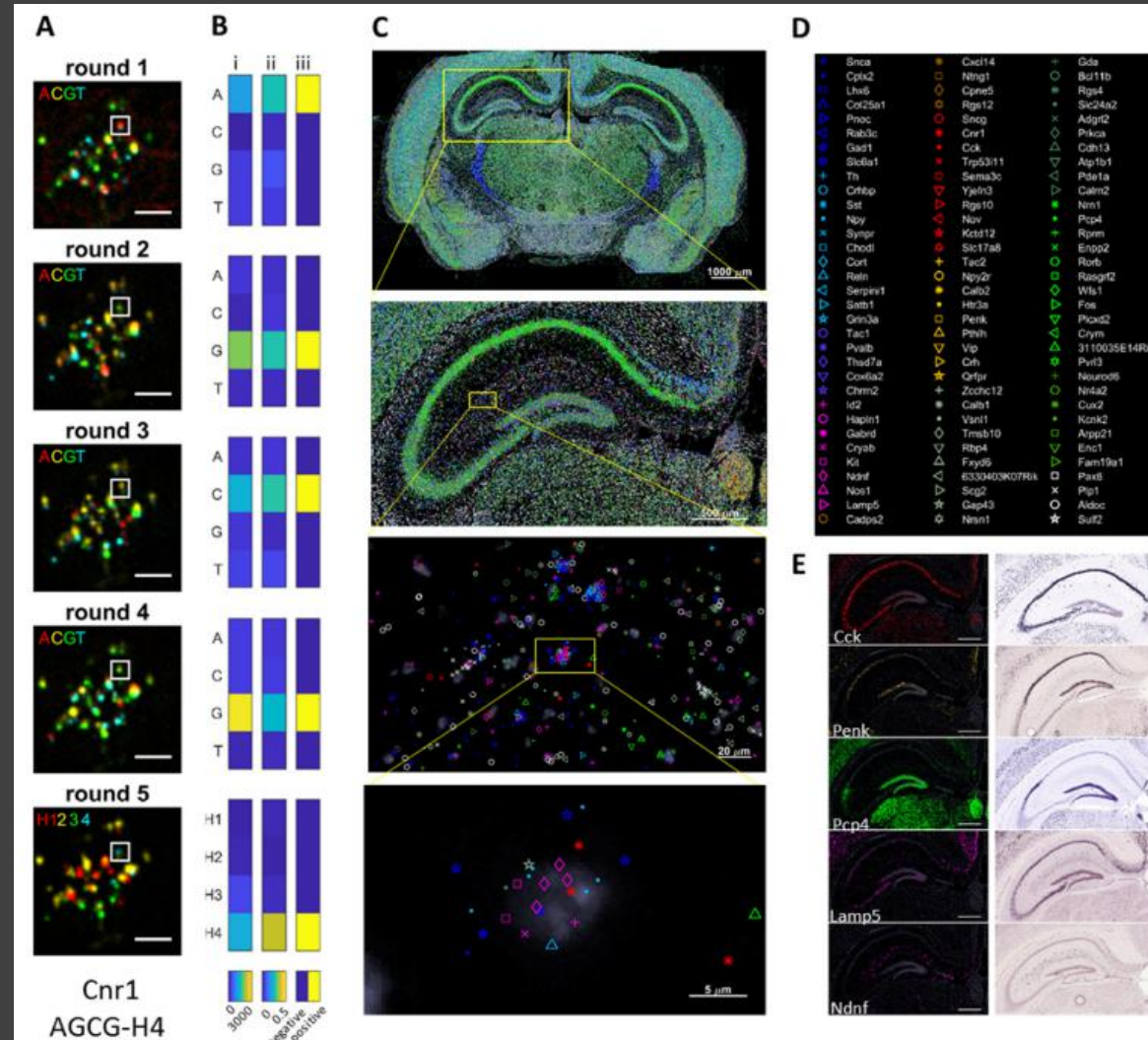

FISSEQ



FISSEQ

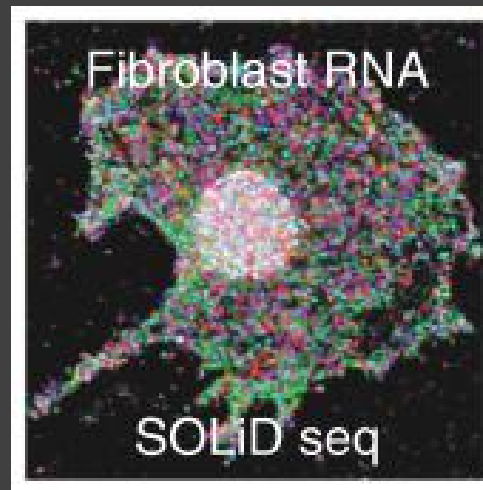
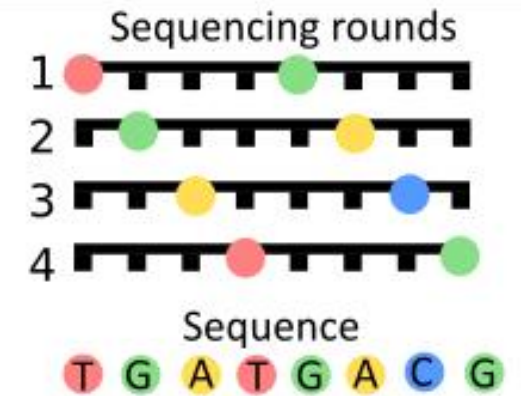
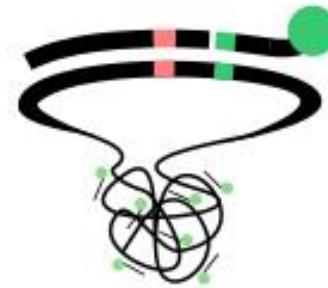

STAR MAP

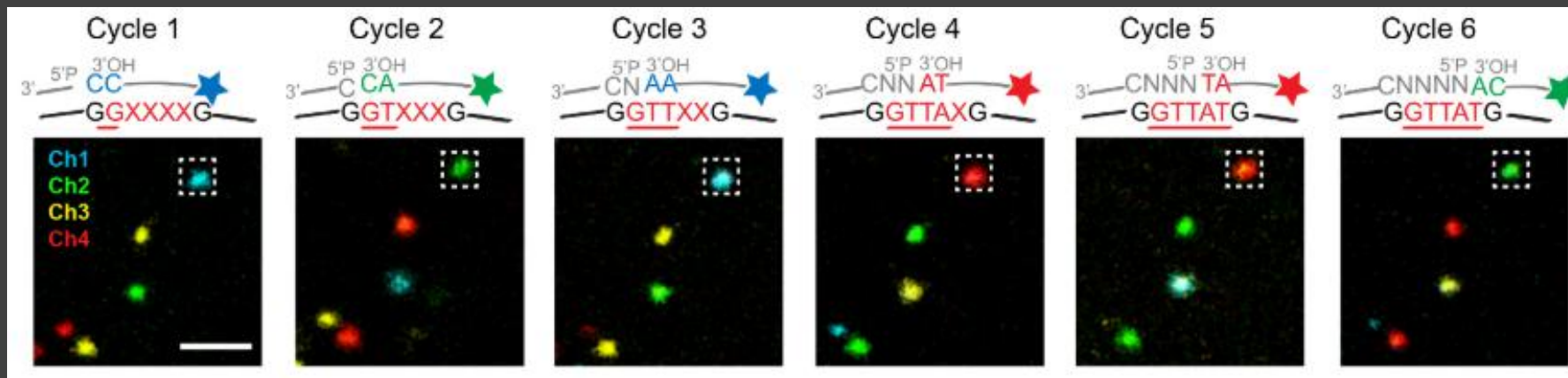
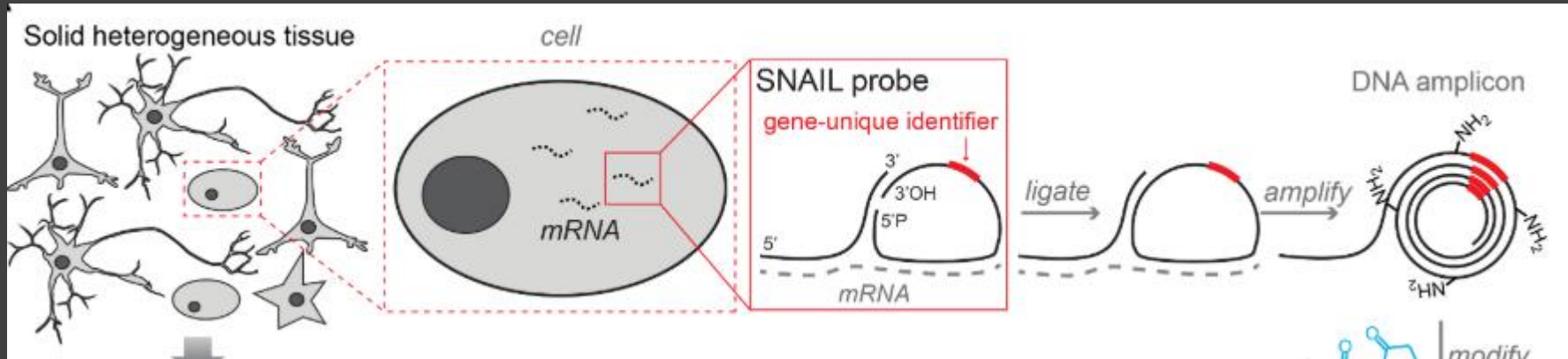

STAR MAP

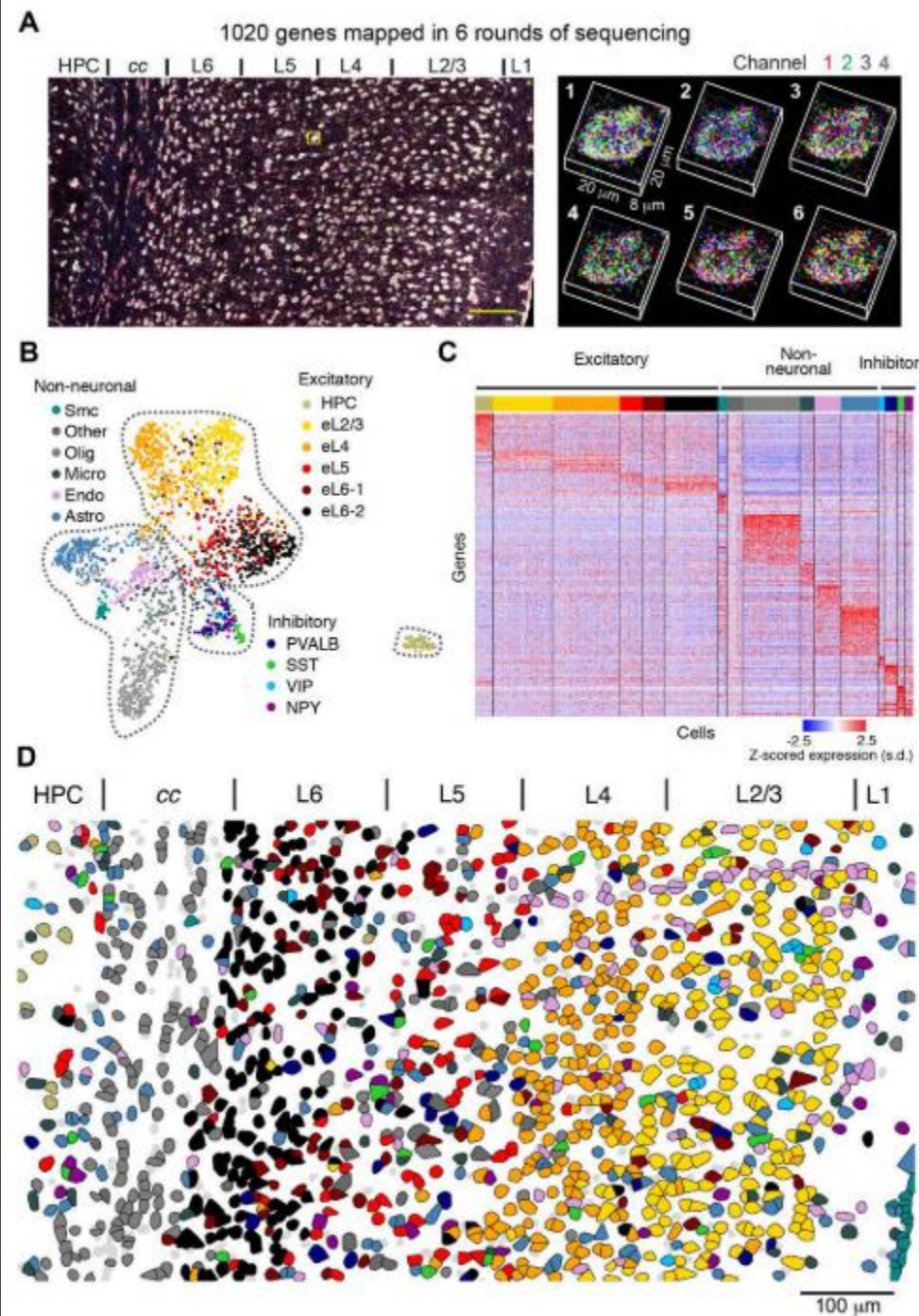

STAR MAP

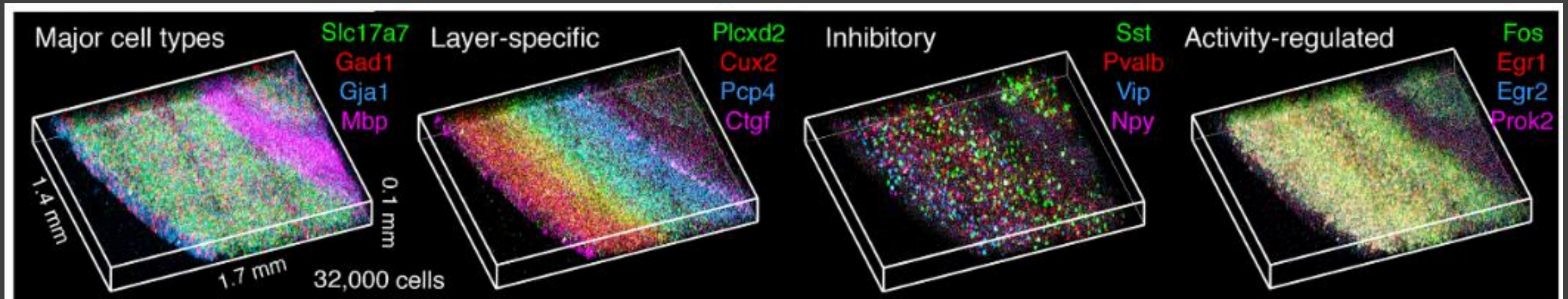

Wang *et al.* Science 2018



Sequencing *in situ*

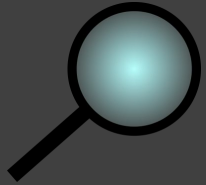

Resolution: Amplicon size (0.5 - 1um)

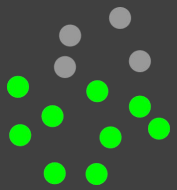

Detection efficiency: 0.01 - ~50%



Gene throughput: 10 - 1,000

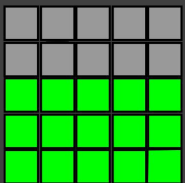

Spatial throughput: several mm² - several cm²

Cyclic FISH

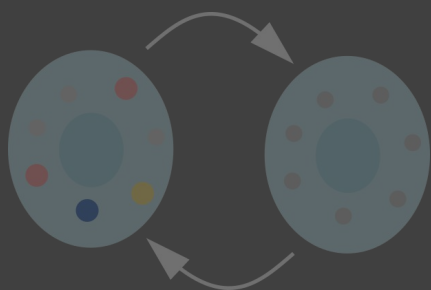

Barcoded FISH

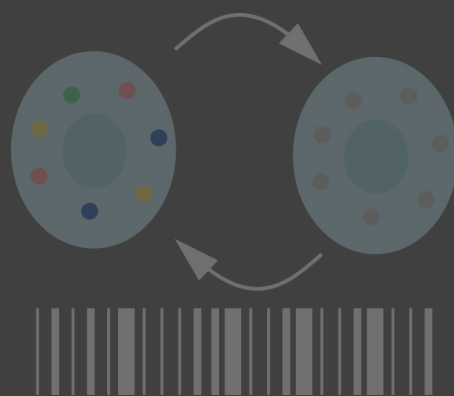

in situ Sequencing



Spatial Sequencing



Spatial transcriptomics

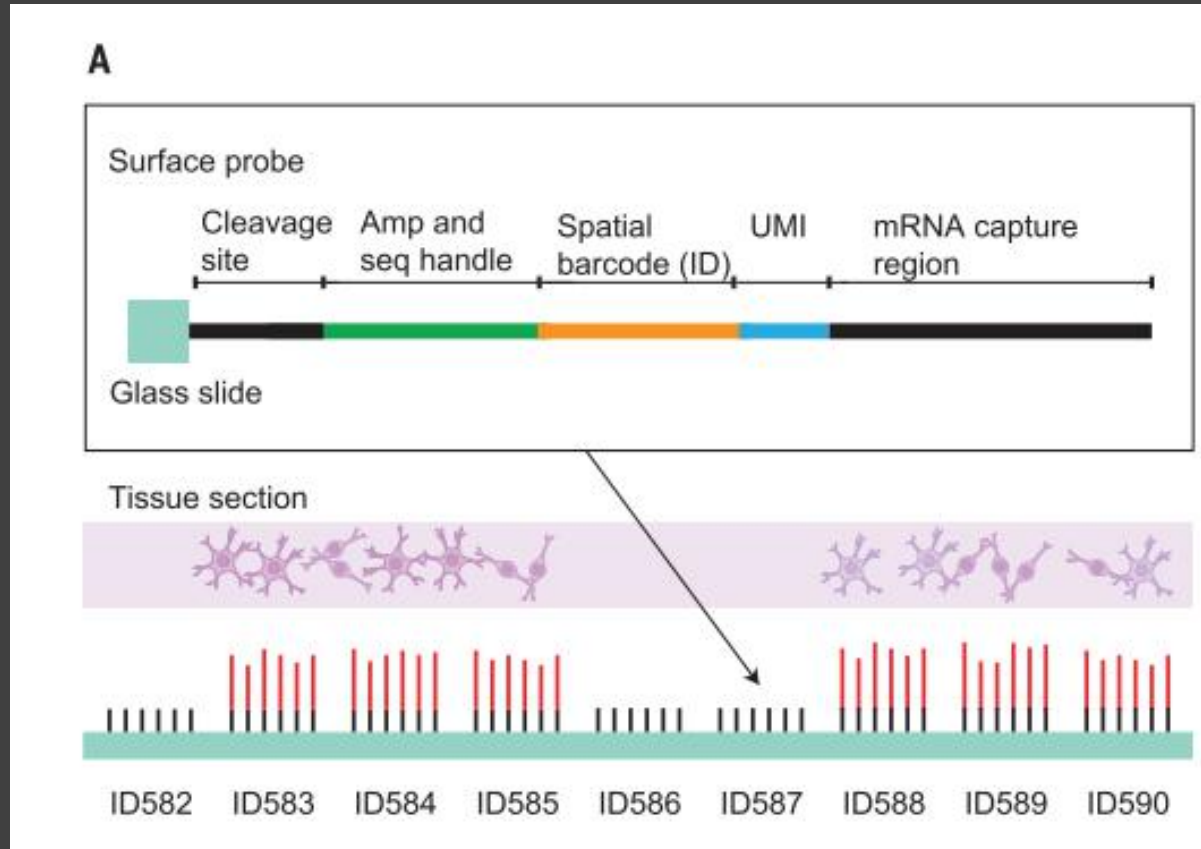
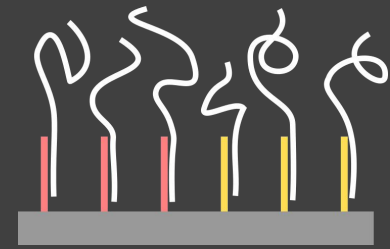

Stahl *et al.* Science 2016

Spatial transcriptomics

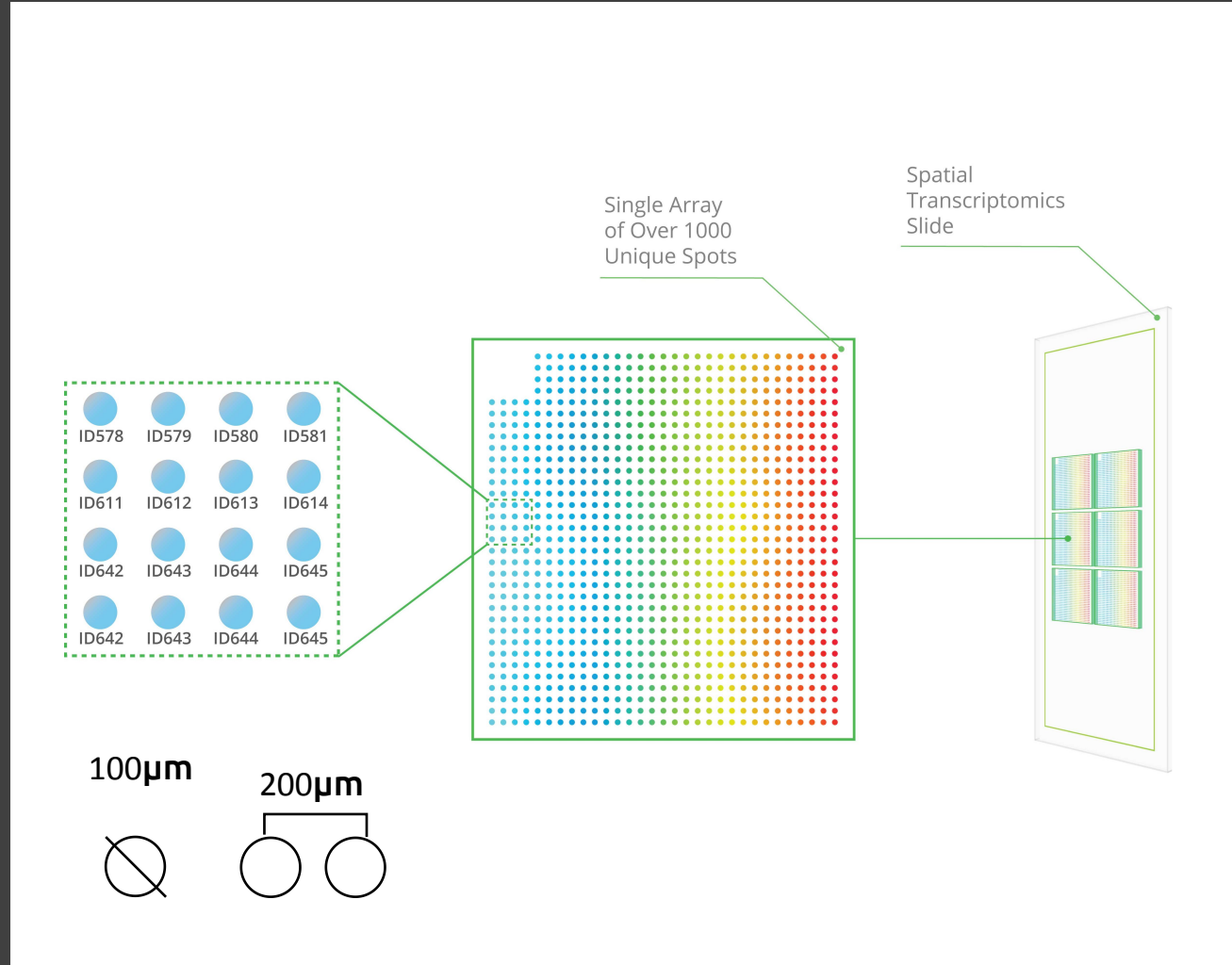
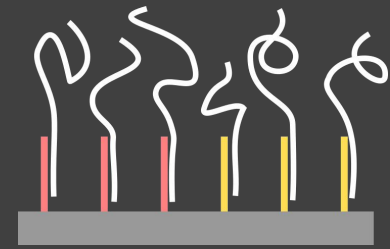

Spatial transcriptomics

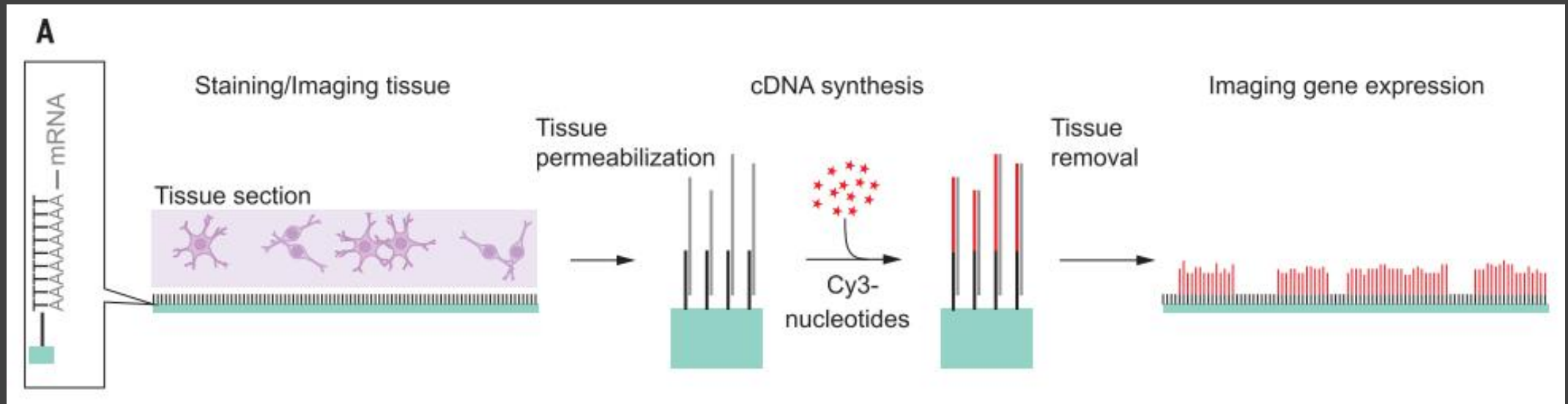
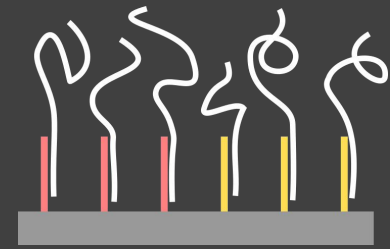

Stahl *et al.* Science 2016

Spatial transcriptomics

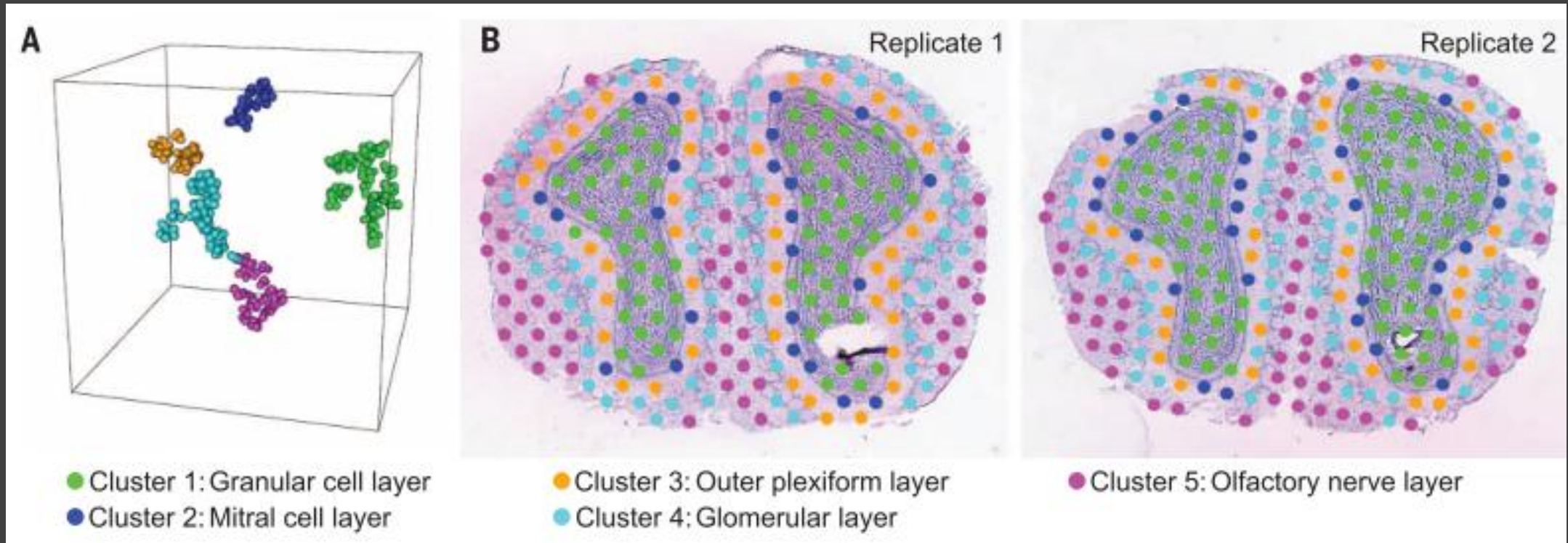
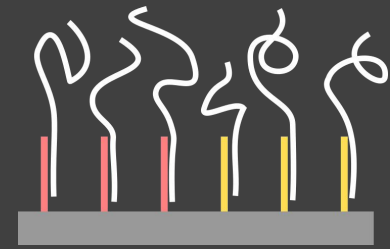

10X Visium

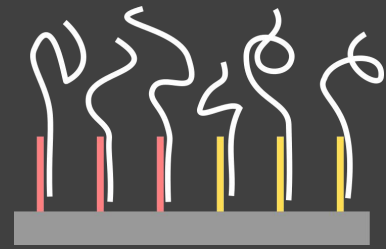

Sample Prep

Imaging

Barcoding &
Library Construction

Sequencing

Data Visualization

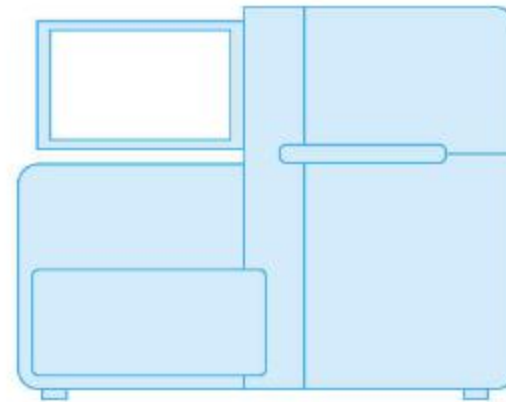
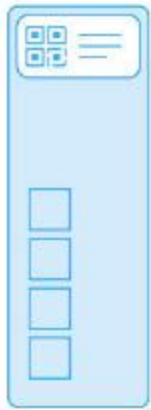

10X Visium

Array of barcoded beads

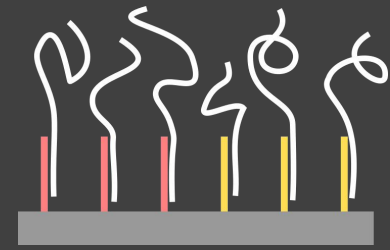

Random barcoded beads

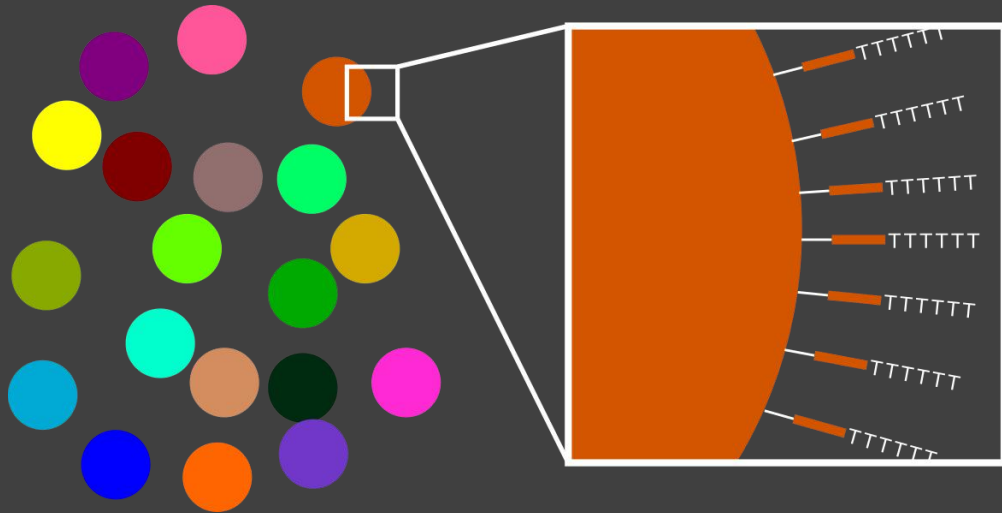

Array



Decoded array

Barcode	X	Y
AACGTC	1	2
CGTTCA	2	5
TCGATC	1	6
GGTACT	5	3
TACCGA	2	3

Slide-Seq

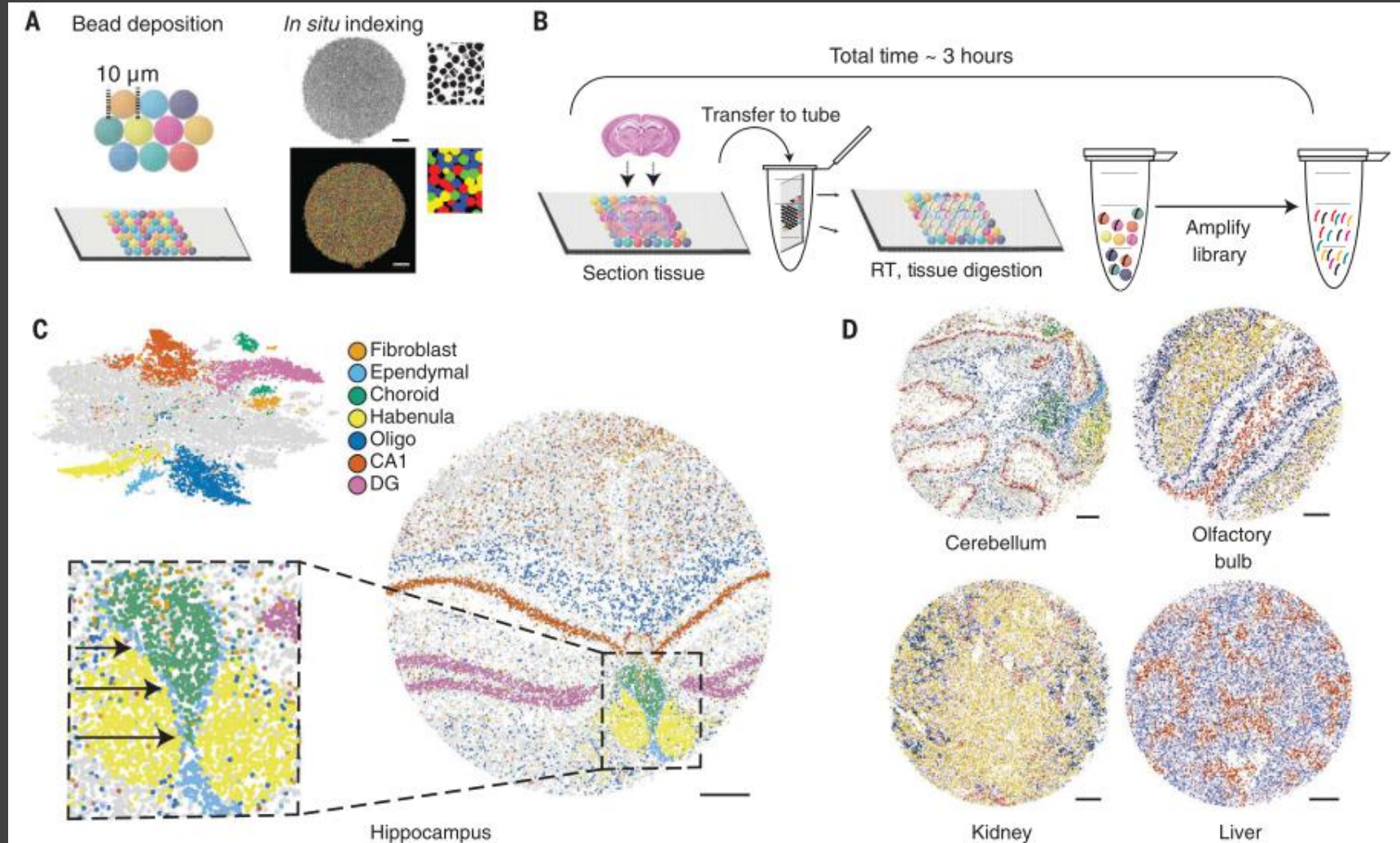
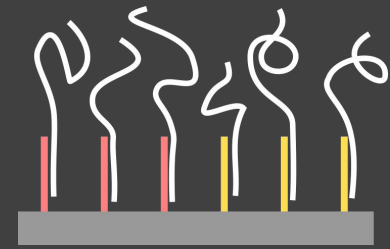

High density Spatial transcriptomics

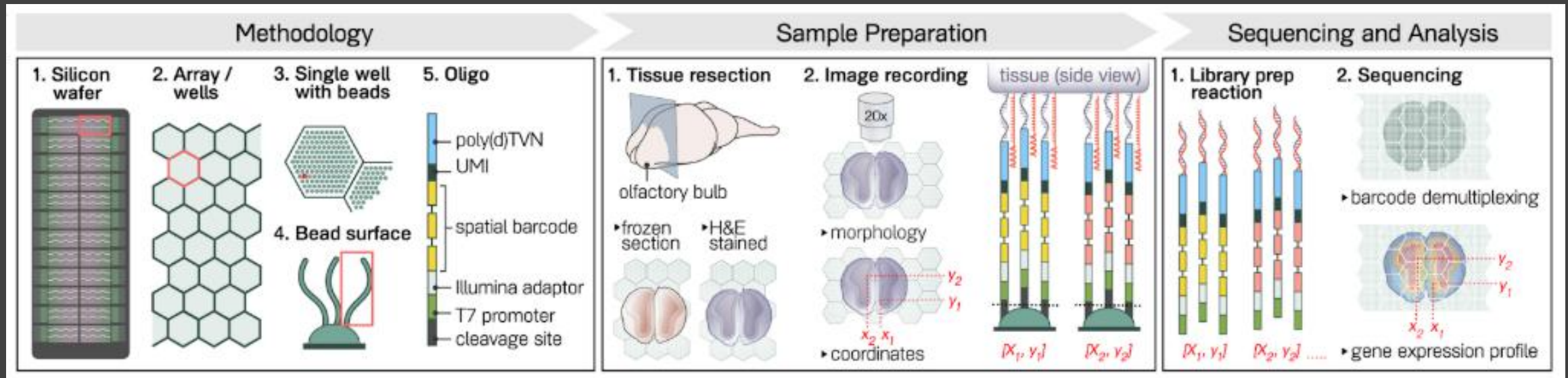
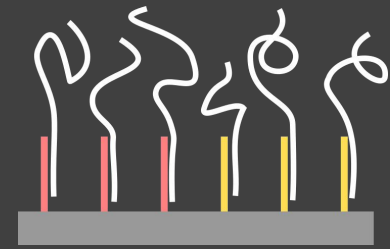

Spatial Sequencing

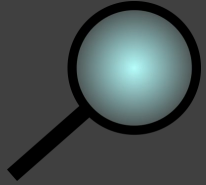
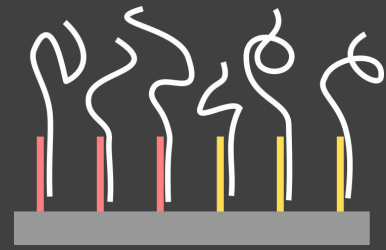

Resolution: Spot size 2 μ m - 100 μ m

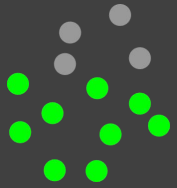

Detection efficiency: 0.1 - 1%



Gene throughput: Full transcriptome

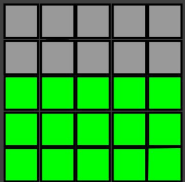

Spatial throughput: several cm²

RNA spatial detection

Cyclic FISH

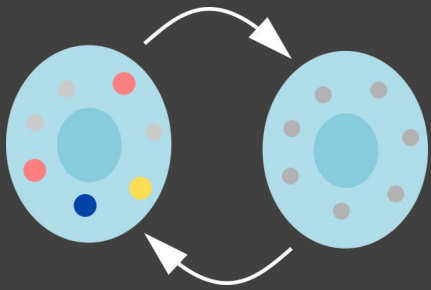

Barcoded FISH

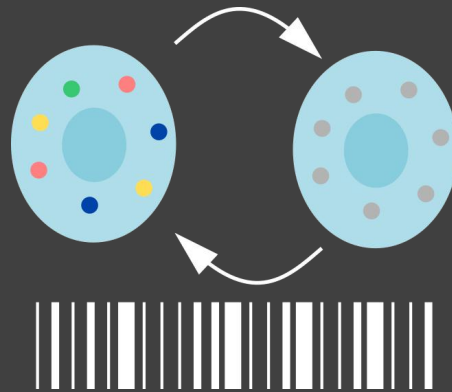

in situ Sequencing

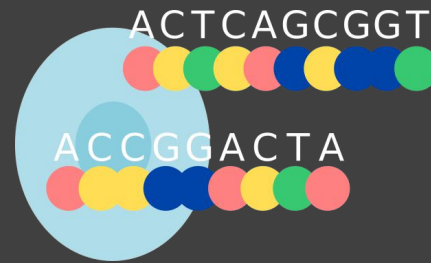

Spatial Sequencing

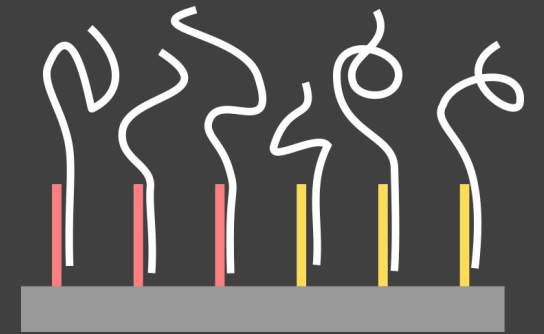

But there is more: sc reconstruction, Tomography, Array microdissection, Grid barcoding



Spatial Transcriptome profiling

Questions?

